

Spring 2016

BEEF



Profit From Genetic Progress



The beef industry continues to experience an era of growth and unprecedented opportunity. Even with prices off from their cyclical highs, our product continues to have high value and demand.

As shown on the cover of this directory, our business is about proven, profit oriented bulls and the team of quality people behind them.

"Profit From Genetic Progress" is a new tagline for ABS but one that's based on a long-term history of pioneering performance driven, profit focused genetic improvement from Pasture to Plate. That philosophy is backed by programs like our exclusive Angus Sire Alliance partnership. Started in 1996 by Circle A Angus Ranch, the program is backed by two decades of real world commercial testing and feed intake data. No one in the industry can match that track record.

While our philosophy is data and profit driven, Pasture to Plate still starts with the cow and how she performs in your herd. We are proud of the success our customers and bull owner partners have with ABS genetics and you will see evidence of that throughout this directory with the many high quality progeny support photos.

Beyond the genetic benefits, a synchronized AI program can also enhance herd reproductive efficiency and lower costs compared to natural service. Look to your full service ABS Representative to not only deliver the best genetics in the industry but also convenient, full service programs designed to work for your specific needs.

For long-term AI users, today's genetics are more proven, relevant and cost competitive than ever before. If you've never used AI, there has never been a better time to start.



SPRING 2016 INDEX

ANGUS	2-55	RED ANGUS	74-81	CLUB CALF	96-99
ANGUS SIRE ALLIANCE	8-9	HEREFORD	82-89	INDIVIDUAL PERFORMANCE	100-101
ANGUS TOP 20	34-35	HEREFORD EPD	88-89	SYNCH PROTOCOLS	102-103
ANGUS EPD	48-51	CHAROLAIS	90-91	ABS CONTACT	104
SIMMENTAL	56-71	GELBVIEH	92	SPRING SPECIALS	105
SIMMENTAL EPD	72-73	LIMOUSIN	92-93		
RED ANGUS EPD	72-73	BRANGUS & BRAHMAN	93		

Cover photo – ABS Representative Roundtable Group viewing 29AN1852 RESERVE - September 2015

ABS and AI Can Add Value to Your Program Through...

✓ Enhanced Reproductive Efficiency

The first 30 days of your calving season are critical to your success. Females that conceive early in the breeding season wean bigger calves, remain in the herd longer and generate more lifetime profit. Let ABS help set your heifers and young cows up for long term success.

✓ Cost Savings

With today's bull prices, AI is a cost competitive alternative to natural service that can extend your bull power and save you money.

Bull Prices are at Unprecedented Levels				
Natural Service Cost per Pregnancy				
Bull Purchase Price	\$4,000	\$6,000	\$8,000	\$10,000
15 cows for 3 years	\$139.62	\$195.40	\$251.18	\$306.96
20 cows for 3 years	\$104.72	\$146.55	\$188.38	\$230.22
25 cows for 3 years	\$83.77	\$117.24	\$150.71	\$184.17
30 cows for 3 years	\$69.81	\$97.70	\$125.59	\$153.48

Assumes \$1,800 salvage value, \$1,000 feed, facilities and veterinary expenses, 95% pregnancy rate, 6% risk and 5% interest rate

AI Costs are equal or less than Natural Service				
Synchronization & AI Cost Per Pregnancy with Fixed Time AI	Pregnancy Rate			
	40%	50%	60%	70%
MGA PG & Fixed Time AI	\$83.75	\$67.00	\$55.83	\$47.86
7-Day Co-Synch + CIDR	\$111.25	\$89.00	\$74.17	\$63.57
14-Day CIDR – PG & Fixed Time AI	\$105.00	\$84.00	\$70.00	\$60.00

Calculated using Iowa Beef Center Synchronization Systems Planner: www.iowabeefcenter.org
Assumes \$2.50 cost for prostaglandin and GnRH, \$2.50 for MGA, \$11.00 CIDR cost, \$26 combined semen and technician cost

✓ Added Genetic Value

AI gives you the unmatched ability to incorporate high accuracy, proven genetics into your herd. Choosing high accuracy sires can reliably add value to both your calf crop and for the long term betterment of your cow herd. ABS' long-term focus on profit based genetic value from Pasture to Plate sets us apart.



ANGUS



*Focus
Kyla Copeland*

29AN1941 OUTRIGHT

HAYNES OUTRIGHT 452

AAA 17925323 Born 1/10/14

Owned by: Haynes Cattle Company, CO; ABS Global, Inc., WI

Outright Impressive

- ✓ Top seller in the Haynes Cattle Co. Sale, and considered by most who have seen him to be the highlight of the spring 2015 sales season
- ✓ Impressive ABSOLUTE son who is sound, soft made and athletic with tremendous length of body
- ✓ He started life at a modest 70 pounds and has been on fire ever since, posting performance ratios of 108 WW and 123 YW along with a scan record of 115 IMF and 107 REA
- ✓ His dam is a perfectly made, moderate framed female with tremendous capacity and excellent udder quality

SEXATION

S A V FINAL ANSWER 0035
K C F BENNETT ABSOLUTE
THOMAS MISS LUCY 5152

B/R NEW DAY 454
HAYNES ND 454 MISS 179
HAYNES MISS INFOCUS 984

TRAIT	CED	BW	WW	YW	RADG	DMI	YH	SC	DOC	HP	CEM	MILK	Hd/Dts	MW	MH	CW	MARB	REA	FAT	C/U Pg	\$EN	\$W	\$G	\$B
EPD	+13	-1.1	+66	+127	+29	+48	+0.3	+1.27	+21	+7.0	+13	+21	0	+44	+0.1	+52	+69	+77	+0.29	0	-13.45	+68.03	+36.56	+161.84
ACC	.39	.44	.33	.35	.32	.32	.36	.38	.31	.18	.15	.21	0	.34	.23	.24	.36	.30	.34	0				

DNA tested AMF, CAF, D2F, DDF, M1F, NHF

SPRING 2016 **TOP 35%**



lc

29AN1947 ASSERTIVE

K C F BENNETT ASSERTIVE

AAA 17863288 Born 2/2/14

Owned by: Knoll Crest Farm, VA; ABS Global, Inc., WI

Absolute Standout

- ✓ Stacks multiple generations of calving ease, spread and muscle
- ✓ Posted a 118 weaning ratio and 117 yearling ratio in a high performance, fast-paced contemporary group
- ✓ Genomic standout for CED, BW, RFI, DMI, Doc, CEM and Tenderness
- ✓ Dam is a superb young HOMESTEAD daughter with an ideal udder
- ✓ One of ABSOLUTE's best sons to date, expressing extra length of body and capacity

S A V FINAL ANSWER 0035
K C F BENNETT ABSOLUTE
THOMAS MISS LUCY 5152

K C F BENNETT HOMESTEAD
K C F MISS HOMESTEAD 298
K C F MISS BIG EYE X24

TRAIT	CED	BW	WW	YW	RADG	DMI	YH	SC	DOC	HP	CEM	MILK	Hd/Dts	MW	MH	CW	MARB	REA	FAT	C/U Pg	\$EN	\$W	\$G	\$B
EPD	+13	-1.7	+67	+121	+29	+12	+0.6	+1.39	+31	+12.1	+13	+27	0	+5	-0.3	+43	+79	+50	+0.42	0	-14.17	+85.91	+35.70	+149.98
ACC	.39	.43	.33	.35	.30	.30	.46	.46	.40	.16	.12	.19	0	.35	.27	.22	.35	.28	.32	0				

DNA tested AMF, CAF, D2F, DDF, M1F, NHF

SPRING 2016 **TOP 35%**



29AN1783 ABSOLUTE

K C F BENNETT ABSOLUTE

AAA 16430795 CAA 1810491

Born 3/8/09

Owned by: Knoll Crest Farms, VA; ABS Global, Inc., WI

TRAIT	CEB	BW	WW	YW	RADG	DMI	YH	SC	DOC	HP	CEM	MILK	Hd/Dts	MW	MH	CW	MARB	REA	FAT	C/U Pg	\$EN	\$W	\$G	\$B
EPD	+13	-0.9	+66	+122	+.29	+.15	+0.3	+1.24	+26	+10.5	+14	+14	19	+10	-0.4	+49	+88	+87	+0.075	40	+17.89	+80.16	+37.49	+163.33
ACC	.86	.94	.90	.84	.49	.86	.85	.80	.37	.45	.53	.70	.62	.63	.62	.67	.66	.65	466					

DNA tested AMF, CAF, D2F, DDF, M1F, NHF

SPRING 2016 TOP 35%

SITZ TRAVELER 8180
S A V FINAL ANSWER 0035
S A V EMULOUS 8145
WULFFS EXT 6106
THOMAS MISS LUCY 5152
THOMAS MISS LUCY 3050

ANGUS SIRE ALLIANCE	EPD	RANK
INTAKE (lb/day)	+23	
ADG (lb/day)	+16	Top 2%
EFFICIENCY INDEX	\$16.56	Top 1%
TOTAL PROFIT INDEX	\$66.47	Top 10%
MATERNAL INDEX	\$271.92	Top 25%



ABSOLUTE x Werner War Party 2417, Gaffney Lady Party 448, Paige Gaffney, WI



ABSOLUTE x NEW STANDARD, RB Lady Absolute 02-4514, Crouch Angus Valley, IA; Gary Wall, MT & Dave Graber, IN

The Absolute Industry Leader

- ✓ Multi-trait excellence with big time calving ease to growth spread, strong maternal traits, outstanding carcass merit and documented feed efficiency genetics
- ✓ Ranks in the top 1% for Feed Efficiency and the top 10% for Total Profit through the commercial, real world Angus Sire Alliance testing environment
- ✓ Strong carcass proof, ranking among the top 10 bulls in the breed for \$B Index among high accuracy sires with 40 or more carcass records
- ✓ Moderate mature size bull with a +80 \$W Index, moderate Milk EPD and top 10% Docility

ABSOLUTE continues to strengthen his position as the industry's absolute leader for collective maternal and performance superiority. He is a unique high output sire with outstanding feed efficiency and a top 10% \$EN Value.

CALVING EASE ★★★★★

CARCASS MERIT



ANGUS



29AN1774 COMPLEMENT

EF COMPLEMENT 8088 AAA 16198796 Born 1/18/08

Owned by: Evans Farms, TX; A 1 Angus, TX; Steve Zybach, TX; ABS Global, Inc., WI

The Perfect Complement

- ✓ Moderate framed, thick topped curve bender with a stout, soft look and carcass appeal
- ✓ Super calving ease to yearling weight spread with outstanding docility
- ✓ Unique maternal combination offering top 10% \$W Index combined with moderate milk, moderate mature size and a moderate \$EN Value
- ✓ Strong Sire Alliance data ranking in the top 15% for Feed Efficiency and the top 30% for Maternal Index

CALVING EASE ★★★★★ CARCASS MERIT

C A FUTURE DIRECTION 5321
 BASIN FRANCHISE P142
 BASIN CHLOE 812L
 BR MIDLAND
 EF EVERELDA ENTENSE 6117
 HF EVERELDA ENTENSE 869

ANGUS SIRE ALLIANCE	EPD	RANK
INTAKE (lb/day)	+41	
ADG (lb/day)	+11	Top 10%
EFFICIENCY INDEX	\$6.17	Top 15%
TOTAL PROFIT INDEX	\$47.07	
MATERNAL INDEX	\$266.77	Top 30%

TRAIT	CED	BW	WW	YW	RADG	DMI	YH	SC	DOC	HP	CEM	MILK	Hd/Dts	MW	MH	CW	MARB	REA	FAT	C/U Pg	\$EN	\$W	\$G	\$B
EPD	+12	-0.1	+63	+118	+29	-13	+0.3	+93	+26	-5.1	+13	+27	62	-6	-0.1	+35	+79	+38	+101	91	-17.12	+73.45	+26.59	+129.79
ACC	.86	.94	.91	.87	.45	.45	.89	.88	.79	.46	.61	.71	228	.50	.36	.72	.76	.75	.74	1141				

DNA tested AMF, CAF, D2F, DDF, M1F, NHF

SPRING 2016 TOP 35%



COMPLEMENT x Baldridge Kaboom K243 KCF, Baldridge Competent C748, Baldridge Angus, NE



COMPLEMENT x TC Total 410, CoX Rita 8HF6 Z06T, Cox Ranch, TX



COMPLEMENT x G A R Predestined, CoX Ruby 1512 Z12T, Cox Ranch, TX



29AN1936 COMPONENT

PINE VIEW COMPONENT P653 AAA 17582356 Born 12/5/12

Owned by: ABS Global, Inc., WI

A Valuable Component for Success

- ✓ COMPLEMENT son who shares his sire's stout design and balanced EPD profile
- ✓ Double digit Calving Ease EPD with outstanding growth and Beef Value numbers
- ✓ Like his sire, we expect COMPONENT to produce daughters that are moderate for milk and mature size
- ✓ Super quiet with +30 Docility and +9.9 Heifer Pregnancy EPD

BASIN FRANCHISE P142
 EF COMPLEMENT 8088
 EF EVERELDA ENTENSE 6117
 B/R NEW DAY 454
 PINE VIEW RITA Y013
 PINE VIEW RITA W059

TRAIT	CED	BW	WW	YW	RADG	DMI	YH	SC	DOC	HP	CEM	MILK	Hd/Dts	MW	MH	CW	MARB	REA	FAT	C/U Pg	\$EN	\$W	\$G	\$B
EPD	+12	-1.0	+63	+115	+22	+30	+0.5	+62	+30	+9.9	+12	+27	0	+22	+0.1	+33	+79	+51	+060	0	-16.95	+75.02	+35.52	+122.73
ACC	.40	.44	.33	.36	.31	.31	.36	.38	.31	.19	.17	.23	0	.31	.18	.25	.36	.30	.34	0				

DNA tested AMF, CAF, DDF, NHF, OSF

SPRING 2016 TOP 35%

ANGUS

More Complete

- ✓ Powerful COMPLETE son with double digit calving ease and an outstanding Sire Alliance proof
- ✓ Moderate, heavy muscled and attractive - a favorite of all who have seen him
- ✓ Ranks in the top 10 active sires for Total Profit Index coupled with a top 25% reduced feed intake EPD through the Angus Sire Alliance
- ✓ Balances high end \$W and \$B values with top 5% RADG and DMI efficiency EPDs
- ✓ His sons were top sellers almost everywhere they were offered in 2015

CALVING EASE ★★★

CARCASS MERIT 



CF RIGHT DESIGN1802

SUMMITCREST COMPLETE 1P55

SUMMITCREST ELBA1M17

BASINAMBUSH8161

SUMMITCREST PRINCESS 0P12

SUMMITCREST PRINCESS 2J10

ANGUS SIRE ALLIANCE	EPD	RANK
INTAKE (lb/day)	-.05	Top 25%
ADG (lb/day)	-.02	
EFFICIENCY INDEX	\$(1.67)	
TOTAL PROFIT INDEX	\$67.60	Top 10%
MATERNAL INDEX	\$256.81	



29AN1829 BROKEN BOW

KM BROKEN BOW 002 AAA 16764044 CAA 1721563 Born 1/14/10

Owned by: KM Cattle Co., IA; ABS Global, Inc., WI

TRAIT	CED	BW	WW	YW	RADG	DMI	YH	SC	DOC	HP	CEM	MILK	Hd/Dts	MW	MH	CW	MARB	REA	FAT	C/U Pg	\$EN	\$W	\$G	\$B
EPD	+11	-1.1	+61	+106	+.30	-.40	+0.5	+.94	+18	+9.5	+14	+33	8	+56	+0.8	+39	+.65	+.69	-.015	17	-31.81	+72.28	+41.11	+156.03
ACC	.71	.88	.83	.78	.43	.43	.74	.75	.51	.24	.34	.42	32	.47	.30	.53	.60	.57	.56	234				

DNA tested AMF, CAF, D2F, DDF, M1F, NHF

SPRING 2016 TOP 35%



BROKEN BOW x NEW DESIGN 1407, SydGen Broken Bow 3742, Sydenstricker Genetics, MO & Circle M Farms, MO



BROKEN BOW x C C A Emblazon 702, Spring Cove Reno 4021, Spring Cove Ranch, ID & Morgan Ranches, OR



BROKEN BOW x Millah Murrah Digby D108, Millah Murrah Flower J195, Millah Murrah Angus, Australia



29AN1949 CROSSBOW

SPRING COVE CROSSBOW AAA 17924903 Born 1/24/14

Owned by: Spring Cove Ranch, ID; ABS Global, Inc., WI

Taking Aim at Total Profit

- ✓ Perfect blend of calving ease, growth and maternal in one package
- ✓ Sired by the balanced-trait, Sire Alliance leader BROKEN BOW
- ✓ Combines a +11 Calving Ease EPD with top 5% growth, \$W and \$B
- ✓ Posted a 78 lb BW, 103 WWR and explosive 111 YWR
- ✓ Very correct made with a big top and extra muscle expression through his rear quarter

SUMMITCREST COMPLETE 1P55

KM BROKEN BOW 002

SUMMITCREST PRINCESS 0P12

C C A EMBLAZON 702

SPRING COVE PRETTY 205

SPRING COVE PRETTY 009

TRAIT	CED	BW	WW	YW	RADG	DMI	YH	SC	DOC	HP	CEM	MILK	Hd/Dts	MW	MH	CW	MARB	REA	FAT	C/U Pg	\$EN	\$W	\$G	\$B
EPD	+11	-0.4	+60	+112	+.30	-.14	+0.5	+.98	+18	+14.8	+12	+33	0	+40	+0.5	+45	+.58	+.62	-.001	0	-29.83	+71.42	+35.71	+158.29
ACC	.36	.44	.33	.35	.29	.29	.35	.46	.28	.14	.10	.19	0	.29	.15	.21	.34	.27	.31	0				

DNA tested AMF, CAF, D2F, DDF, M1F, NHF

SPRING 2016 TOP 35%

ANGUS



29AN1751 BRILLIANCE

S A V BRILLIANCE 8077 AAA 16107774 Born 2/24/08

Owned by: Schaffs Angus Valley, ND; Dameron Angus, IL; Champion Hill, OH; Boyd Beef Cattle, KY; Trowbridge Angus, NY; Sandpoint Angus, NE; Stream Cattle Co., IA; Julianna Boczkiewicz, WI; Curtin Land & Cattle LLC, IL; Prairie View Farms, IL; Four Corners Farms, IL; Adcock Land & Livestock, IL; Schroeder Angus, IA; DBL, Inc., NE; Sunset Valley Angus, OH; Siebring Angus, IL; Jennifer Ringwelski, IL

Brilliant Type and Performance

- ✓ Multi-segment appeal has made him one of the most popular bulls in the industry
- ✓ High accuracy and double digit Calving Ease have driven repeat commercial heifer demand
- ✓ With power, muscle shape and style, his progeny are ultra competitive in the show and sale rings
- ✓ Strong maternal data, a proven cow family and pleasing maternal design have earned him a cow maker reputation

CALVING EASE ★★★★★

CARCASS MERIT



G A R GRID MAKER
S A V BISMARCK 5682
S A V ABIGALE 0451
S A V 8180 TRAVELER 004
S A V BLACKCAP MAY 5270
S A V MAY 2420

ANGUS SIRE ALLIANCE	EPD	RANK
INTAKE (lb/day)	-.34	Top 5%
ADG (lb/day)	+.03	
EFFICIENCY INDEX	\$10.55	Top 4%
TOTAL PROFIT INDEX	\$36.72	
MATERNAL INDEX	\$280.23	Top 15%

TRAIT	CED	BW	WW	YW	RADG	DMI	YH	SC	DOC	HP	CEM	MILK	Hd/Dts	MW	MH	CW	MARB	REA	FAT	C/U Pg	SEN	\$W	\$G	\$B
EPD	+10	+0.0	+52	+92	+15	+58	-0.1	+1.19	+3	+5.3	+9	+26	324	+1	-0.2	+30	+44	+71	+050	95	+4.77	+73.18	+29.05	+97.24
ACC	.90	.96	.94	.91	.70	.70	.88	.90	.84	.39	.74	.83	744	.62	.55	.73	.76	.75	.75	1744				

DNA tested AMF, GAF, DDF, M1F, NHF

SPRING 2016 TOP 35%



BRILLIANCE x H S A F Bando 1961, Cherry Knoll Pleasant Elsa, Logan Wright, WV



BRILLIANCE x MONEYMAKER, OSU Empress 1157, Chris Hildebrand, CA



BRILLIANCE x G A R Integrity, Champion Hill Georgina 7692, Woodruff Angus Farm, IA



29AN1963 AUTHENTIC

EF AUTHENTIC 3604 AAA 17786383 Born 12/30/13

Owned by: Evans Farms, TX; ABS Global, Inc., WI

Authentic Calving Ease Genetics

- ✓ Impressive combination of calving ease, muscle and style
- ✓ Attractive patterned, deep ribbed and heavy muscled
- ✓ His +20 Calving Ease EPD and -2.3 BW offer breed leading calving ease potential
- ✓ Strong growth and carcass genetics with a top 5% \$ Weaning Index

G A R NEW DESIGN 5050
EF AUTHENTIC 0829
2 BAR OBJECTIVE 7836
S A V POTENCY 0641
EF RITA 2129
EF RITA 0164

TRAIT	CED	BW	WW	YW	RADG	DMI	YH	SC	DOC	HP	CEM	MILK	Hd/Dts	MW	MH	CW	MARB	REA	FAT	C/U Pg	SEN	\$W	\$G	\$B
EPD	+20	-2.3	+55	+107	+19	+65	+0.2	+81	+10	+9.8	+16	+27	0	+12	+0.1	+26	+88	+83	+042	0	-12.85	+67.12	+45.38	+106.35
ACC	.31	.36	.33	.35	.34	.34	.36	.38	.29	.14	.10	.18	0	.29	.15	.19	.32	.26	.30	0				

SPRING 2016 TOP 35%



29AN1852 RESERVE

V A R RESERVE 1111

AAA 16916944 CAA 1840300

Born 1/31/11

Owned by: Vintage Angus, CA; ABS Global, Inc., WI

TRAIT	CED	BW	WW	YW	RADG	DMI	YH	SC	DOC	HP	CEM	MILK	Hd/Dts	MW	MH	CW	MARB	REA	FAT	C/U Pg	\$EN	\$W	\$G	\$B
EPD	+10	+0.5	+55	+100	+17	+83	+0.3	+53	+20	+10.1	+10	+42	1	+50	+0.3	+31	+83	+1.00	-.027	35	-45.28	+68.33	+51.17	+117.32
ACC	.85	.94	.91	.86	.44	.44	.88	.88	.80	.28	.22	.27	2	.41	.28	.59	.65	.64	.63	739				

DNA tested AMF, CAF, D2F, DDF, M1F, NHF

SPRING 2016 TOP 35%

- BOYD NEW DAY 8005
- B/R NEW DAY 454
- B/R RUBY1224
- CONNEALY ONWARD
- SANDPOINT BLACKBIRD 8809
- RIVERBEND BLACKBIRD 430

ANGUS SIRE ALLIANCE	EPD	RANK
INTAKE (lb/day)	-.99	Top 1%
ADG (lb/day)	-.04	
EFFICIENCY INDEX	\$13.46	Top 2%
TOTAL PROFIT INDEX	\$70.89	Top 4%
MATERNAL INDEX	\$332.69	Top 2%



RESERVE x ALL AROUND, CoX Miss Lucy 4D79, Cox Ranch, TX



RESERVE x COMPLETE, Montana Rito B074, Montana Ranch LLC, MT & Turner Meadow Ranch, TX

Reserve Your Ticket to Efficiency

- ✓ High accuracy, double digit calving ease combined with excellent thickness
- ✓ Outstanding overall performance through the commercially oriented Angus Sire Alliance testing program where he ranks in the top 5% across the board for Total Profit, Feed Efficiency and Maternal Index
- ✓ Progeny proven efficiency sire who ranks in the top 1% for reduced feed intake
- ✓ Sires complete, attractive and sound made cattle with excellent docility
- ✓ His solid calving ease and maternally oriented data package combined with a no holes phenotype add up to great customer satisfaction and mating flexibility

RESERVE saw heavy early usage due to his genomic profile and elite cow family. Now as a high accuracy sire, he is proven to excel for calving ease, end product value and efficiency. He transmits these traits with a moderate, maternally oriented phenotype that is earning him high marks for cowboy satisfaction.

CALVING EASE ★★★★★

CARCASS MERIT 🍖🍖🍖🍖

Proven Sire Alliance bulls deliver profit and predictability from Pasture to Plate™

Long lasting, productive and profitable daughters

IN THE PASTURE

Beyond performance, carcass value and efficiency, daughters of Sire Alliance bulls are monitored for maternal function and profitability.

The Sire Alliance Maternal Index incorporates daughter productivity and fertility data including Heifer Pregnancy and Stayability.

The Angus Sire Alliance Program was initiated by Circle A Angus Ranch in 1996 to objectively measure commercial performance and real world value from birth-to-harvest. The program pioneered the use of selection indexes in the beef industry and remains the most comprehensive source of feedlot profit, efficiency and maternal performance.

ABS has been a marketing partner with Circle A since the first bulls graduated in 1998 and the Sire Alliance program has been an exclusive ABS progeny testing program since 2008. The data derived on ABS sires not only provides you, our customers, added accuracy and reliability, but also unique and valuable insight into feed efficiency and commercial profitability that is not available anywhere else today.

Beyond the proven Sire Alliance graduates offered in this directory, we are also utilizing Sire Alliance data to develop and select the next generation of ABS sires.

High performing steers backed by documented efficiency genetics

IN THE FEEDLOT

The Sire Alliance is the longest running program of it's kind with progeny individually measured for feed intake since 1998.

While high feed cost in recent years has made feed efficiency a key trait of interest, no one can match the Sire Alliance's foresight and decade and a half of intake measurements.

Carcasses that deliver quality and cutability to earn grid premiums

ON THE RAIL

Today, the Sire Alliance and Circle A Ranch are the largest contributors to the American Angus Association carcass data base.

The typical Sire Alliance graduate has 30 steer progeny evaluated for carcass merit which by itself generates higher reliability and accuracy levels than 90% of the bulls that qualify for the Main Sire Summary listing.

TOTAL PROFIT

- ✓ Real World Data™ for real world profit
- ✓ Complete performance data from birth to harvest including:
 - Calving Ease
 - Pre-weaning performance
 - Feedlot gain and intake
 - Carcass yield and quality
- ✓ Derived from large commercial contemporary groups
- ✓ The first modern beef selection index in 1996 and still the most comprehensive

	Spring 2016 Sire Alliance Data	TOTAL PROFIT INDEX	TOTAL PROFIT %RANK	PROGENY EVALUATED
1	BRUISER	\$90.16	Top 1%	130
	FUTURE FOCUS (Ref)	\$85.69	Top 1%	280
	PROTEGE (Ref)	\$85.00	Top 1%	95
	DAYBREAK (Ref)	\$81.64	Top 1%	313
2	COUNSELOR	\$80.91	Top 1%	88
3	DESTINATION 630	\$72.58	Top 3%	73
4	FUTURE FORCE	\$71.96	Top 3%	30
5	RESERVE	\$70.89	Top 4%	73
6	NEWERA	\$68.88	Top 5%	124
7	NEWLEVEL	\$67.84	Top 10%	380
8	RAINMAKER P175	\$67.70	Top 10%	118
9	BROKEN BOW	\$67.60	Top 10%	61
10	RITO REVENUE	\$67.56	Top 10%	386
11	HIGH NOON	\$67.31	Top 10%	205
12	ABSOLUTE	\$66.47	Top 10%	111
13	FOREMOST	\$66.05	Top 10%	88
14	INCENTIVE	\$64.87	Top 10%	262
15	IMPRESSION	\$64.47	Top 10%	520
16	DESTINATION 928	\$63.92	Top 15%	78
17	OBJECTIVE	\$61.88	Top 15%	375
18	ADDED VALUE	\$59.94	Top 20%	115
19	BLUESTEM	\$58.53	Top 20%	73
20	MONUMENT	\$57.10	Top 25%	167
	IN FOCUS (Ref)	\$56.25	Top 25%	530
21	PROGRAM	\$55.35	Top 30%	145
22	UPSHOT	\$55.13	Top 30%	186
23	EXTRA K205	\$54.52	Top 30%	360
24	SAFEGUARD	\$54.27	Top 35%	112
25	BRAVE	\$52.85	Top 35%	103
26	HYLINE IMAGE MAKER	\$51.84		79
27	FOCAL POINT	\$51.56		193
28	INFINITY	\$50.92		76
29	FINAL PRODUCT	\$50.02		155
30	RESOLUTE	\$47.40		85



ANGUS SIRE ALLIANCE



FEED EFFICIENCY

- ✓ The Feed Efficiency Index identifies the most profitable combinations of intake and gain
- ✓ Backed by 18 years of individual progeny intake data
- ✓ Feed efficiency genetics can account for as much as \$40 value difference per calf

Spring 2016 Sire Alliance Data		FEED EFFICIENCY INDEX	FEED EFFICIENCY %RANK	ADG EPD (LB/DAY)	ADG ACC	ADG %RANK	INTAKE EPD (LB/DAY)	INTAKE ACC	INTAKE %RANK
1	BRUISER	\$27.56	Top 1%	+17	.67	Top 1%	-.30	.46	Top 10%
2	ABSOLUTE	\$16.56	Top 1%	+16	.65	Top 2%	+.23	.48	
	PROTEGE (Ref)	\$16.53	Top 1%	+14	.54	Top 3%	+.07	.38	
3	NEWERA	\$14.63	Top 1%	+17	.68	Top 1%	+.41	.40	
4	MONUMENT	\$14.26	Top 2%	+13	.63	Top 4%	+.16	.41	
5	RESERVE	\$13.46	Top 2%	-.04	.49		-.99	.47	Top 1%
	DAYBREAK (Ref)	\$13.34	Top 2%	+12	.77	Top 4%	+.14	.59	
6	UP RIVER	\$11.30	Top 3%	+.04	.41		-.33	.33	Top 5%
7	BRILLIANCE	\$10.55	Top 4%	+.03	.75		-.34	.60	Top 5%
8	COUNSELOR	\$10.53	Top 4%	+.02	.60		-.44	.34	Top 3%
9	WIND BREAK	\$9.97	Top 5%	+.01	.61		-.50	.48	Top 2%
10	FUTURE FORCE	\$7.99	Top 10%	+.08	.38	Top 20%	+.10	.35	
11	NEW LEVEL	\$7.43	Top 10%	+.10	.77	Top 10%	+.30	.61	
12	BRAVE	\$6.86	Top 15%	+.08	.64	Top 15%	+.22	.47	
	IN FOCUS (Ref)	\$6.31	Top 15%	+.07	.78	Top 20%	+.18	.53	
	FUTURE FOCUS (Ref)	\$6.23	Top 15%	+.06	.75	Top 25%	+.08	.61	
13	COMPLEMENT	\$6.17	Top 15%	+.11	.77	Top 10%	+.41	.57	
14	RESOLUTE	\$6.16	Top 15%	+.04	.61	Top 35%	-.04	.45	Top 25%
15	FRONTMAN	\$6.10	Top 15%	-.01	.63		-.39	.45	Top 4%
16	FINAL PRODUCT	\$4.80	Top 20%	+.08	.66	Top 20%	+.28	.48	
17	DESTINATION 630	\$4.43	Top 25%	-.03	.53		-.44	.44	Top 3%
18	BLUESTEM	\$4.41	Top 25%	-.00	.58		-.26	.42	Top 10%
19	SPECIAL FOCUS	\$4.36	Top 25%	+.00	.61		-.21	.41	Top 10%
20	HIGH NOON	\$3.66	Top 30%	+.04	.73		+.08	.54	
21	PLAINSMAN	\$2.01		+.01	.64		-.06	.45	Top 25%
22	RAINMAKER P175	\$1.96		+.08	.66	Top 15%	+.48	.46	
23	UPSHOT	\$1.53		+.10	.66	Top 10%	+.64	.45	
24	IMPRESSION	\$1.35		+.05	.81	Top 30%	+.31	.65	
25	2U66	\$1.32		-.03	.56		-.26	.50	Top 10%
26	RITO REVENUE	\$0.86		+.05	.77	Top 35%	+.29	.65	
27	DESTINATION 928	\$0.61		+.06	.57	Top 30%	+.37	.39	
28	PROGRAM	\$(0.52)		+.07	.67	Top 20%	+.51	.45	
29	FOCAL POINT	\$(0.59)		+.00	.72		+.07	.56	
30	RITO 6EM3	\$(0.78)		-.02	.52		-.08	.39	Top 20%

Spring 2016 Sire Alliance Data		MATERNAL INDEX	MATERNAL INDEX %RANK	MAT
1	COUNSELOR	\$381.20	Top 1%	.48
2	BRUISER	\$348.62	Top 1%	.42
3	RESERVE	\$332.69	Top 2%	.06
4	FRONTMAN	\$315.87	Top 3%	.45
	FUTURE FOCUS (Ref)	\$314.45	Top 3%	.64
5	CHINOOK	\$310.07	Top 4%	.56
6	SPECIAL FOCUS	\$309.70	Top 4%	.49
7	IMPRESSION	\$307.98	Top 5%	.65
8	BLUESTEM	\$306.80	Top 5%	.40
9	DESTINATION 630	\$305.83	Top 10%	.34
10	FINAL PRODUCT	\$295.75	Top 10%	.58
11	FUTURE FORCE	\$291.62	Top 10%	.15
	IN FOCUS (Ref)	\$291.18	Top 10%	.78
12	HYLINE IMAGE MAKER	\$287.78	Top 15%	.36
13	NEW LEVEL	\$286.46	Top 15%	.76
14	WIND BREAK	\$285.95	Top 15%	.04
	DAYBREAK (Ref)	\$285.77	Top 15%	.68
15	IMAGE MAKER	\$283.31	Top 15%	.76
16	PLAINSMAN	\$280.48	Top 15%	.41
17	BRILLIANCE	\$280.23	Top 15%	.57
18	PROGRAM	\$276.32	Top 20%	.53
19	RESOLUTE	\$272.77	Top 25%	.16
20	ABSOLUTE	\$271.92	Top 25%	.42
21	UP RIVER	\$270.43	Top 25%	.09
22	HIGH NOON	\$268.81	Top 25%	.20
23	RITO 6EM3	\$266.83	Top 30%	.35
24	COMPLEMENT	\$266.77	Top 30%	.51
25	FOCAL POINT	\$258.19	Top 35%	.54
26	MONUMENT	\$257.17		.43
27	BROKEN BOW	\$256.81		.30
28	DESTINATION 928	\$256.42		.50
	PROTEGE (Ref)	\$256.05		.38
29	2U66	\$252.62		.38
30	DEFINITIVE	\$246.75		.11

MATERNAL PROFIT

- ✓ This index looks at lifetime value differences of a bull's daughters
- ✓ Includes Milk, Heifer Pregnancy and Cow Stayability data in addition to performance, efficiency and carcass merit
- ✓ An excellent guide to balancing all economically important traits if you are retaining heifers

Red = New Sire Alliance Graduate, (Ref) = Reference Sire

ANGUS



29AN1782 BRUISER

S A V BRUISER 9164 AAA 16396531 CAA 1653762 Born 3/5/09

Owned by: Schaffs Angus Valley, ND; Quaker Hill Farm LLC, VA; Woodhill Farms, Inc., WI; ABS Global, Inc., WI

Scale Smashing Bruiser

- ✓ One of the most dominant and unique bulls in S A V history and now a progeny proven performer through the Angus Sire Alliance
- ✓ The #1 Sire for Total Profit and Feed Efficiency Indexes through the Angus Sire Alliance commercial testing ground
- ✓ Progeny earned him a top 2% ADG EPD combined with a top 10% EPD for reduced Feed Intake
- ✓ Transmits added volume, capacity and dimension
- ✓ Low birth weight S A V sire with top 1% Yearling growth and RADG EPDs

CALVING EASE ★★★

CARCASS MERIT

SEXATION

G A R GRID MAKER
S A V BISMARCK 5682
S A V ABIGALE 0451
S A V 004 PREDOMINANT 4438
S A V MISS BOBBIE 7463
S A V MISS BOBBIE 4177

ANGUS SIRE ALLIANCE	EPD	RANK
INTAKE (lb/day)	-.30	Top 10%
ADG (lb/day)	+.17	Top 1%
EFFICIENCY INDEX	\$27.56	Top 1%
TOTAL PROFIT INDEX	\$90.16	Top 1%
MATERNAL INDEX	\$348.62	Top 1%

TRAIT	CED	BW	WW	YW	RADG	DMI	YH	SC	DOC	HP	CEM	MILK	Hd/Dts	MW	MH	CW	MARB	REA	FAT	C/U Pg	\$EN	\$W	\$G	\$B
EPD	+10	+0.3	+69	+133	+.39	+.06	+0.2	+.15	+.25	+9.0	+.13	+.19	25	+24	+0.3	+21	+.42	+.56	-.013	35	-12.30	+66.78	+34.40	+105.70
ACC	.72	.89	.83	.67	.53	.53	.67	.65	.56	.23	.37	.47	44	.45	.29	.61	.66	.62	.61	110				

DNA tested AMF, CAF, D2F, DDF, M1F, NHF

SPRING 2016 TOP 35%



Dam - S A V Miss Bobbie 7463, Gardner Ranch Angus, UT



BRUISER x B/R New Frontier 095, LA CRF Ever Entense 421B, Busch Cattle Company, MO



29AN1808 DESTINATION 630

B/R DESTINATION 928-630 AAA 15343112 Born 1/19/06

Owned by: Rishel Angus, NE; Quaker Hill Farms LLC, VA; Boddicker Inc., VA; ABS Global, Inc., WI

Destined for Profit

- ✓ Joins his sire as a proven Sire Alliance standout and ranks among the top 3 active bulls for Total Profit Index
- ✓ He is also a breed leader for Heifer Pregnancy EPD, Docility and RADG with less birth weight than DESTINATION 928
- ✓ Progeny are stylish with added length of body, frame size and outstanding feet and legs
- ✓ Use DESTINATION 630 to add performance and end product merit without sacrificing calving ease or maternal traits

CALVING EASE ★★

CARCASS MERIT

B/R DESTINATION 727
B/R DESTINATION 727-928
B/R BLACKCAP EMPRESS 558
B/R NEW FRONTIER 095
B/R ENCHANTRESS T ERICA 3142
B/R ENCHANTRESS T ERICA 935

ANGUS SIRE ALLIANCE	EPD	RANK
INTAKE (lb/day)	-.44	Top 3%
ADG (lb/day)	-.03	
EFFICIENCY INDEX	\$4.43	Top 25%
TOTAL PROFIT INDEX	\$72.58	Top 3%
MATERNAL INDEX	\$305.83	Top 10%

TRAIT	CED	BW	WW	YW	RADG	DMI	YH	SC	DOC	HP	CEM	MILK	Hd/Dts	MW	MH	CW	MARB	REA	FAT	C/U Pg	\$EN	\$W	\$G	\$B
EPD	+7	+1.0	+59	+106	+.26	+.27	+1.4	+.83	+.30	+18.5	+.13	+.19	10	+36	+0.6	+43	+.79	+.23	-.069	26	-6.89	+53.50	+43.82	+150.80
ACC	.69	.85	.79	.70	.39	.39	.73	.67	.58	.21	.32	.42	21	.40	.27	.55	.61	.58	.58	118				

DNA tested AMF, CAF, D2F, DDF, M1F, NHF

SPRING 2016 TOP 35%

ANGUS

Man Amongst Boys

- ✓ Moderate framed with extreme power, thickness and dimension
- ✓ Top 3% Efficiency sire with excellent growth and top 5% genetics for reduced Feed Intake
- ✓ His performance and genomic profile add up growth EPDs and a \$W Index that rank in the top 5% of all active sires
- ✓ Maternal brother to both Thomas Snake River and Thomas Powder River

CALVING EASE ★★★

SEXATION



29AN1856 UP RIVER

THOMAS UP RIVER 1614

AAA 17091363

Born 7/31/11

Owned by: Thomas Angus Ranch, OR; ABS Global, Inc., WI

CONNEALY ONWARD
SITZ UPWARD 307R
SITZ HENRIETTA PRIDE 81M
RITO 12 OF 2536 RITO 616
THOMAS CAROL 7595
THOMAS CAROL 1246

ANGUS SIRE ALLIANCE	EPD	RANK
INTAKE (lb/day)	-.33	Top 5%
ADG (lb/day)	+.04	
EFFICIENCY INDEX	\$11.30	Top 3%
TOTAL PROFIT INDEX	\$46.79	
MATERNAL INDEX	\$270.43	Top 25%

TRAIT	CED	BW	WW	YW	RADG	DMI	YH	SC	DOC	HP	CEM	MILK	Hd/Dts	MW	MH	CW	MARB	REA	FAT	C/U Pg	\$EN	\$W	\$G	\$B
EPD	+7	+1.2	+69	+123	+.20	+.70	+0.4	+1.57	+14	+9.5	+8	+36	0	+48	+0.6	+61	+.38	+.59	+.040	9	-40.52	+81.29	+20.01	+153.76
ACC	.58	.79	.70	.56	.43	.43	.55	.59	.38	.23	.22	.27	0	.42	.33	.41	.49	.45	.45	20				

DNA tested AMF, CAF, D2F, DDF, M1F, NHF

SPRING 2016 TOP 35%



Granddam - Thomas Carol 1246, Parker Ranch, OK & Byrd Cattle Co., CA



UP RIVER x EXTRA H6, FHCC Up River 4171



UP RIVER x TC Freedom 104, HS Lady Blackbird 275 165, Ashley Mc Kenny, MO



29AN1853 HIGH NOON

GAR HIGH NOON M5421

AAA 17117101

Born 2/4/11

Owned by: Gardiner Angus Ranch, KS; Quaker Hill Farm LLC, VA; ABS Global, Inc., WI

Twelve O'Clock for Profit

- ✓ Impressive DAYBREAK son that topped the Fall 2012 Gardiner Angus Ranch Sale
- ✓ Calving ease, multi-trait specialist, stacking several generations of breed leading profitability genetics
- ✓ Displays added rib, rear quarter and muscle compared to his sire
- ✓ Sire Alliance winner ranking among the top active sires for Total Profit Index with outstanding feed efficiency and maternal value

CALVING EASE ★★★

CARCASS MERIT

BOYD NEW DAY 8005
MCC DAYBREAK
MCC MISS FOCUS 134
S S OBJECTIVE T510 OT26
GAR OBJECTIVE 217L
GAR 1407 NEW DESIGN 05

ANGUS SIRE ALLIANCE	EPD	RANK
INTAKE (lb/day)	+.08	
ADG (lb/day)	+.04	
EFFICIENCY INDEX	\$3.66	Top 30%
TOTAL PROFIT INDEX	\$67.31	Top 10%
MATERNAL INDEX	\$268.81	Top 25%

TRAIT	CED	BW	WW	YW	RADG	DMI	YH	SC	DOC	HP	CEM	MILK	Hd/Dts	MW	MH	CW	MARB	REA	FAT	C/U Pg	\$EN	\$W	\$G	\$B
EPD	+14	+2.0	+55	+101	+.21	+.70	+0.5	+.19	-5	+14.8	+15	+25	0	+48	+0.5	+35	+1.01	+.90	-.039	58	-14.28	+52.27	+54.69	+133.31
ACC	.68	.80	.72	.49	.38	.38	.50	.50	.35	.25	.19	.24	0	.39	.30	.64	.68	.65	.64	2				

DNA tested AMF, CAF, D2F, DDF, M1F, NHF

SPRING 2016 TOP 35%

ANGUS



29AN1857 FUTURE FORCE

YON FUTURE FORCE Z77 AAA 17264322 Born 9/14/11

Owned by: Yon Family Farms Inc., SC; ABS Global, Inc., WI

The Future is Now

- ✓ Proven high-profit, total performance son of the Sire Alliance All-Star FUTURE FOCUS
- ✓ Now Sire Alliance proven himself, he ranks among the top 5 active sires for Total Profit with top 10% Feed Efficiency and Maternal Values
- ✓ Terrific blend of calving ease, maternal value, growth and muscle
- ✓ +16 CED and ranks in the top 10% of the population for both \$W and \$B Indexes

CALVING EASE ★★★

CARCASS MERIT

MYTTY IN FOCUS
 YON FUTURE FOCUS T219
 YON HAZEL R133
 S A V FINAL ANSWER 0035
 YON BURGESS X212
 YON BURGESS U840

ANGUS SIRE ALLIANCE	EPD	RANK
INTAKE (lb/day)	+1.10	
ADG (lb/day)	+0.08	Top 20%
EFFICIENCY INDEX	\$7.99	Top 10%
TOTAL PROFIT INDEX	\$71.96	Top 3%
MATERNAL INDEX	\$291.62	Top 10%

TRAIT	CED	BW	WW	YW	RADG	DMI	YH	SC	DOC	HP	CEM	MILK	Hd/Dts	MW	MH	CW	MARB	REA	FAT	C/U Pg	\$EN	\$W	\$G	\$B
EPD	+16	-1.7	+62	+111	+28	+0.3	+0.3	+1.65	+25	+12.0	+17	+25	0	+25	+0.1	+40	+73	+97	-0.008	15	-14.18	+71.88	+45.53	+153.27
ACC	.62	.75	.64	.56	.36	.36	.65	.66	.46	.19	.18	.24	0	.39	.23	.47	.54	.50	.50	36				

DNA tested AMF, CAF, D2F, DDF, M1F, NHF, OSF

SPRING 2016 TOP 35%



Sire - Yon Future Focus T219



FUTURE FORCE x NEW DESIGN 878, Yon Future Force B962, Yon Family Farms, SC



FUTURE FORCE x Yon Trojan X205, Yon Future Force C464, Yon Family Farms, SC



29AN1971 FULL FORCE

YON FULL FORCE C398 AAA 18150495 Born 10/9/14

Owned by: Yon Family Farms Inc., SC; ABS Global, Inc., WI

Full Force Package

- ✓ Backed by three generations of proven Sire Alliance standouts and the Yon Sarah cow family
- ✓ No holes EPD profile combining double digit Calving Ease with great fertility and convenience traits and a breed leading \$W and \$B tandem
- ✓ High performance individual who has passed every test posting ratios of 97 BW, 104 WW, 110 YW, 123 IMF and 115 REA
- ✓ Moderate, big bodied bull with added thickness and fleshing ability
- ✓ Stacks three generations of top 10% maternal and top 15% progeny proven efficiency genetics with both his sire and paternal grandsire ranking in the 3% for Sire Alliance Total Profit

YON FUTURE FOCUS T219
 YON FUTURE FORCE Z77
 YON BURGESS X212
 GDAR GAME DAY 449
 YON SARAH A100
 YON SARAH N170

TRAIT	CED	BW	WW	YW	RADG	DMI	YH	SC	DOC	HP	CEM	MILK	Hd/Dts	MW	MH	CW	MARB	REA	FAT	C/U Pg	\$EN	\$W	\$G	\$B
EPD	+12	-0.9	+62	+118	+31	-0.06	+0.4	+1.83	+19	+17.6	+13	+26	0	+12	-0.1	+42	+95	+1.06	+0.045	0	-14.07	+73.41	+46.57	+162.92
ACC	.38	.42	.32	.34	.30	.30	.46	.46	.29	.15	.10	.16	0	.30	.16	.22	.35	.27	.32	0				

SPRING 2016 TOP 35%

ANGUS

Big Time Calving Ease & Muscle Combination

- ✓ Outstanding curve bender spread combining a +13 CED with a +109 YW EPD
- ✓ Top 1% Total Profit and #1 for Maternal Index through the Angus Sire Alliance
- ✓ Unique calving ease and muscle combination ranking among the top carcass proven sires in the breed for Rib Eye area EPD
- ✓ Daughters posted the highest adjusted weaning weight in both the spring 2012 and 2014 calf crops at Hoover Angus
- ✓ Unique pedigree and no holes EPD profile for ultimate mating flexibility

CALVING EASE ★★ ★

CARCASS MERIT 



GAR RETAIL PRODUCT

CONNEALY MENTOR 7374

EXECUTA OF CONANGA 939

CONNEALY LEAD ON

JAZE OF CONANGA 234

JAYCEE OF CONANGA 233

ANGUS SIRE ALLIANCE	EPD	RANK
INTAKE (lb/day)	-.44	Top 3%
ADG (lb/day)	+.02	
EFFICIENCY INDEX	\$10.53	Top 4%
TOTAL PROFIT INDEX	\$80.91	Top 1%
MATERNAL INDEX	\$381.20	Top 1%



29AN1821 COUNSELOR

CONNEALY COUNSELOR AAA 16761497 CAA 1714725 Born 2/13/10

Owned by: Hoover Angus, IA; ABS Global, Inc., WI

TRAIT	CED	BW	WW	YW	RADG	DMI	YH	SC	DOC	HP	CEM	MILK	Hd/Dts	MW	MH	CW	MARB	REA	FAT	C/U Pg	\$EN	\$W	\$G	\$B
EPD	+13	+0.1	+61	+109	+.22	+.76	+0.6	+1.84	+11	+12.5	+8	+30	13	+73	+0.7	+37	+.58	+1.30	-.021	27	-30.20	+64.21	+45.47	+128.62
ACC	.81	.92	.88	.80	.48	.48	.77	.80	.77	.37	.40	.48	.48	.44	.29	.58	.64	.61	.60	300				

DNA tested AMF, CAF, D2F, DDF, M1F, NHF

SPRING 2016 TOP 35%



COUNSELOR x C C & 7, Erica of Ellston L16, Hoover Angus, IA



COUNSELOR x Roth Famous 1006, Blackcap Empress Ellston L4, Hoover Angus, IA



COUNSELOR x C C & 7, Erica of Ellston N3, Hoover Angus, IA



29AN1951 REGULATOR

CONNEALY REGULATOR AAA 17893985 Born 2/9/14

Owned by: ABS Global, Inc., WI

Regulation Maternal Genetics

- ✓ Moderate, thick-topped powerhouse with outstanding capacity, balance and fleshing ability
- ✓ By our assessment, the most complete all around prospect offered in the 2015 Connealy Bull Sale
- ✓ Offers a rare combination of elite performance and Beef Value combined with moderate maternal design and a positive \$EN value

CONNEALY CONSENSUS

CONNEALY CAVALRY 1149

BRISTA OF CONANGA 927T

CONNEALY TOBIN

BLACK CAYRA OF CONANGA 8127

BLACK CAMMA OF CONANGA 4184

TRAIT	CED	BW	WW	YW	RADG	DMI	YH	SC	DOC	HP	CEM	MILK	Hd/Dts	MW	MH	CW	MARB	REA	FAT	C/U Pg	\$EN	\$W	\$G	\$B
EPD	+10	+0.7	+58	+104	+.23	+.22	+0.2	+.65	+11	+9.9	+13	+17	0	+15	+0.2	+45	+.77	+.83	+.002	0	+3.43	+57.22	+43.43	+155.46
ACC	.39	.44	.34	.36	.30	.30	.37	.47	.31	.15	.12	.20	0	.29	.15	.19	.33	.26	.30	0				

DNA tested AMF, CAF, D2F, DDF, M1F, NHF

SPRING 2016 TOP 35%

ANGUS



29AN1952 PINPOINT

BV PINPOINT 1045 AAA 16899430 Born 1/29/11

Owned by: Basin Angus Ranch, MT; Branch View Angus, KY; ABS Global, Inc., WI

Powerful Calving Ease Genetics

- ✓ This son of the long time ABS & ORigen calving ease leader SPECIAL FOCUS takes it to the next level
- ✓ Like his sire, PINPOINT offers solid calving ease with a top 10% Calving Ease EPD and +0.1 BW
- ✓ Backed by the Basin Lucy family, he also brings exceptional performance, muscle and overall Beef Value
- ✓ PINPOINT is a sound made, thick topped bull with added body length and a great disposition

CALVING EASE ★★★

CARCASS MERIT

ORigen

MYTTY IN FOCUS
 B P F SPECIAL FOCUS 504
 B P F BLACK CASH 341
 VERMILION PAYWEIGHT J847
 BASIN LUCY 262S
 BASIN LUCY 3829

TRAIT	CED	BW	WW	YW	RADG	DMI	YH	SC	DOC	HP	CEM	MILK	Hd/Dts	MW	MH	CW	MARB	REA	FAT	C/U Pg	\$EN	\$W	\$G	\$B
EPD	+12	+0.1	+54	+99	+27	-0.2	+0.5	+1.00	+9	+6.5	+12	+32	1	-19	-0.1	+65	+42	+1.22	+0.56	0	-16.58	+70.84	+27.55	+180.24
ACC	.64	.80	.71	.66	.42	.42	.74	.69	.57	.15	.22	.28	3	.41	.24	.36	.47	.41	.41	130				

DNA tested AMF, CAF, D2F, DDF, M1F, NHF, OSF

SPRING 2016 TOP 35%



Dam - Basin Lucy 262S, Branch View Angus, KY



Dam's full sister - Basin Lucy S161, Riverbend Ranch, ID



PINPOINT x BOYD ON TARGET, BV Pinpoint 4552, Branch View Angus, KY



29AN1935 FOUR STAR

KG FOUR STAR 3036 AAA 17707283 Born 1/22/13

Owned by: K G Ranch, MT; Sitz Angus Ranch, MT; ABS Global, Inc., WI

FOUR STAR Quality

- ✓ Complete package of calving ease and style
- ✓ Big time individual performance starting with a 74 lb BW and 95 BW ratio then posting 106 WW, 113 YW and 107 REA ratios
- ✓ His young dam is off to a fabulous start with 2 calves at a 95 birth weight ratio and an average nursing ratio of 109
- ✓ Sound and good footed with added muscle and loads of style

CONNEALY ANSWER 71
 CONNEALY FINAL FOUR 0411
 BUNNY OF CONANGA 746 2388
 MOGCK SURE SHOT
 KG LADY Y29
 KG LADY 2539

TRAIT	CED	BW	WW	YW	RADG	DMI	YH	SC	DOC	HP	CEM	MILK	Hd/Dts	MW	MH	CW	MARB	REA	FAT	C/U Pg	\$EN	\$W	\$G	\$B
EPD	+15	-2.3	+58	+108	+22	+32	+0.1	+1.27	+24	+8.8	+14	+25	0	+13	+0.1	+40	+39	+70	+0.030	0	-10.45	+69.54	+27.37	+127.80
ACC	.37	.44	.32	.35	.29	.29	.33	.46	.26	.13	.10	.17	0	.27	.13	.18	.32	.24	.29	0				

DNA tested AMF, CAF, DDF, M1F, NHF

SPRING 2016 TOP 35%



29AN1790 SPECIAL FOCUS

B P F SPECIAL FOCUS 504

AAA 15140670 CAA 1644193

Born 1/16/05

Owned by: Basin Angus Ranch, MT; Vinson Ranch, MT; Black Pine Farm, MT; ABS Global, Inc., WI

TRAIT	CED	BW	WW	YW	RADG	DMI	YH	SC	DOC	HP	CEM	MILK	Hd/Dts	MW	MH	CW	MARB	REA	FAT	C/U Pg	\$EN	\$W	\$G	\$B
EPD	+18	-1.6	+52	+95	+21	+17	-0.1	+1.26	+4	+10.0	+12	+31	116	-6	-0.2	+46	+68	+38	+0.092	29	-15.24	+68.78	+22.36	+135.84
ACC	.86	.94	.91	.88	.56	.56	.88	.86	.85	.21	.70	.79	396	.50	.34	.58	.64	.63	.62	979				

DNA tested AMF, CAF, DDF, MIF, NHF, OSF

SPRING 2016 TOP 35%

Sire	EPD	Rank
SAFFOCUS OFER		
MYTTY INFOCUS		
MYTTY COUNTESS 906		
JR SOMETHING SPECIAL		
B P F BLACK CASH 341		
B P F BLACK CASH 944		

ANGUS SIRE ALLIANCE	EPD	RANK
INTAKE (lb/day)	-.21	Top 10%
ADG (lb/day)	+1.00	
EFFICIENCY INDEX	\$4.36	Top 25%
TOTAL PROFIT INDEX	\$41.41	
MATERNAL INDEX	\$309.70	Top 4%



SPECIAL FOCUS x EXAR 263C, Basin Lucy 0215, Bob Ballew, WY



SPECIAL FOCUS x B C C Bushwacker 41-93, EXAR Lucy 106.1, Double Creek Farms, TX

Elevated IN FOCUS Genetics

- ✓ With nearly identical growth levels to his sire, he offers enhanced Calving Ease, Rib Eye Area and Beef Value
- ✓ High accuracy, sure-bet calving ease with solid growth, moderate mature size and outstanding scrotal circumference
- ✓ His daughters set him apart from the crowd - they are deep bodied and easy fleshing with fault free structure and udder quality
- ✓ Ranks in the top 25% for Feed Efficiency and the top 4% for Maternal Index through the ABS exclusive Angus Sire Alliance test

With the same cowboy-proven type and kind and an even better overall calving ease EPD profile, SPECIAL FOCUS has taken his sire's influence to the next level.

ANGUS



29AN1894 MULTI TOOL

SYDGEN MULTI TOOL 2432 AAA 17408223 Born 9/5/12

Owned by: Sydenstricker Genetics, MO; ABS Global, Inc., WI

Complete Multi Tool Performer

- ✓ He has the genetics to tackle your calving ease, growth, carcass merit and maternal projects
- ✓ One of POWER TOOL's very best from both a data & type standpoint - super soft and sound with exceptional capacity, base width and muscle
- ✓ Scanned a 17.5 square inch REA which topped his contemporary group at Sydenstricker Genetics
- ✓ His grandam lived to be nearly 20 years of age weaning 16 natural calves at an average ratio of 105

ORigen

GAR PREDESTINED
PA POWER TOOL 9108
SHAMROCKS BEEBEE QUEEN 3095

SYDGEN C C & T
SYDGEN ESTER 9089
SYDGEN ESTER 3130



Dam's maternal sister - SydGen Ester 6715, Day Cattle Company, MO

TRAIT	CED	BW	WW	YW	RADG	DMI	YH	SC	DOC	HP	CEM	MILK	Hd/Dts	MW	MH	CW	MARB	REA	FAT	C/U Pg	\$EN	\$W	\$G	\$B
EPD	+11	+0.7	+61	+107	+1.6	+81	+0.4	+1.12	+24	+14.8	+9	+33	0	-10	+0.2	+50	+70	+84	-.028	0	-18.49	+82.73	+43.52	+151.43
ACC	.55	.67	.55	.37	.35	.35	.48	.47	.41	.18	.17	.23	0	.35	.26	.23	.35	.29	.33	0				

DNA tested AMF, CAF, D2F, DDF, M1F, NHF

SPRING 2016 TOP 35%



237AN2195 POWER TOOL

PA POWER TOOL 9108 AAA 16381311 Born 1/28/09

Owned by: Peterson Angus, SD; Raven Angus, SD; RayMar Ranches, CA

It Pays to Use the Right Tool

- ✓ Big time curve bender spread, carcass merit and maternal value
- ✓ He leads the breed in the key traits of calving ease, growth, docility, fertility and marbling
- ✓ Progeny have been among the top averaging sire groups in many sales due to their data and design
- ✓ Proven maternal sire that has earned a top 5% \$W Index with feminine, nice uddered, highly productive females

CALVING EASE ★★★★★ CARCASS MERIT ●●●●● ORigen

B/R NEW DESIGN 036
GAR PREDESTINED
GAR EXT 4206
BONVIEW NEW DESIGN 208
SHAMROCKS BEEBEE QUEEN 3095
SHAMROCKS BEEBEE QUEEN



POWER TOOL x G A R Retail Product, RB Burbell-2008, Rock Creek Cattle, IA & Darin & Katie Madison, IA

TRAIT	CED	BW	WW	YW	RADG	DMI	YH	SC	DOC	HP	CEM	MILK	Hd/Dts	MW	MH	CW	MARB	REA	FAT	C/U Pg	\$EN	\$W	\$G	\$B
EPD	+11	+1.0	+58	+110	+0.8	+1.63	+0.3	+1.55	+31	+12.8	+9	+38	53	-27	+0.3	+41	+1.03	+76	+0.007	15	-30.26	+77.91	+48.84	+120.04
ACC	.86	.95	.93	.89	.59	.59	.89	.89	.84	.32	.58	.67	179	.54	.51	.52	.59	.58	.57	1451				

DNA tested AMF, CAF, DDF, M1F, NHF

SPRING 2016 TOP 35%



29AN1912 CERTAINTY

LEACHMAN LA CERTAINTY G066AAA 17742725 Born 2/1/13

Owned by: Jones Ranch, TX; Lohmann Angus, KS; ABS Global, Inc., WI

Absolute Certainty

- ✓ Royally bred ABS pedigree for calving ease, performance and efficiency
- ✓ Ranks in the top 1% of the breed for Calving Ease EPD and the top 10% for both \$W and \$B Indexes
- ✓ Measured to be in the best 1% of the Leachman program for both Feed-to-Gain and total profitability
- ✓ Dam is a very productive and correct made ANALYST daughter with plenty of muscle and added capacity

SEXATION

S A V FINAL ANSWER 0035
K C F BENNETT ABSOLUTE
THOMAS MISS LUCY 5152
DR J ANALYST M250
LAJODIE UG266
LAJODIE MG736

TRAIT	CED	BW	WW	YW	RADG	DMI	YH	SC	DOC	HP	CEM	MILK	Hd/Dts	MW	MH	CW	MARB	REA	FAT	C/U Pg	\$EN	\$W	\$G	\$B
EPD	+17	-2.0	+60	+111	+31	-.37	+0.0	+89	+18	+13.0	+15	+22	0	+27	+0.0	+36	+80	+78	+0.068	0	-7.21	+67.87	+37.85	+147.05
ACC	.39	.45	.34	.36	.32	.32	.47	.47	.31	.18	.15	.22	0	.34	.24	.24	.36	.30	.33	0				

DNA tested AMF, CAF, DDF, M1F, NHF, OSF

SPRING 2016 TOP 35%

ANGUS

Deal a Royal Flush

- ✓ The calving ease Consensus son we've been looking for
- ✓ Ranks in the top 5% of the breed for the important traits BW, WW, YW, HP and \$W
- ✓ Offers breed leading calving ease, growth, and carcass merit and still a moderate mature package
- ✓ Progeny come in a very consistent well balanced type and kind with extra depth of rib and muscle
- ✓ Sons lead the contemporary group in growth and performance and appear early maturing with early scrotal development

CALVING EASE ★★★

CARCASS MERIT 

CONNEALY CONSENSUS
 CONNEALY CONSENSUS 7229
 BLUE LILLY OF CONANGA 16
 S A V FINAL ANSWER 0035
 MILL BAR BEMINDFUL MAID 6304
 MILL BAR LADY DI3400



29AN1965 HICKOK

MILL BAR HICKOK 7242 AAA 17351674 Born 1/23/12

Owned by: Mill Bar Angus, NE; Lemar Angus Ranch, SD; ABS Global, Inc., WI

TRAIT	CED	BW	WW	YW	RADG	DMI	YH	SC	DOC	HP	CEM	MILK	Hd/Dts	MW	MH	CW	MARB	REA	FAT	C/U P _g	\$EN	\$W	\$G	\$B
EPD	+12	-2.5	+73	+118	+19	+40	+0.4	+1.16	+23	+20.2	+10	+26	0	+6	+0.1	+39	+88	+84	+057	0	-16.56	+92.45	+41.48	+138.95
ACC	.64	.78	.68	.58	.39	.39	.36	.61	.31	.22	.20	.25	0	.36	.25	.25	.37	.32	.34	.27				

SPRING 2016 TOP 35%



HICKOK x Sitz Upward 307R, Mill Bar Thermal Mass 8159, Mill Bar Angus, NE



HICKOK x Sitz Upward 307R, Mill Bar Due North 8032, Mill Bar Angus, NE

Well Rounded Outcross Genetics

- ✓ Exemplifies the term diversity offering a wide range of qualities and a unique pedigree
- ✓ From the legendary Graham program, his deceased sire was a standout performer that has since earned a sterling overall progeny and maternal proof
- ✓ Thick quartered, calving ease bull with top 1% growth, docility and \$W
- ✓ Dam maintains a 358 day calving interval with progeny ratios of 94 BW, 104 WW, 107 YW, 128 IMF and 101 REA
- ✓ Backed by a strong i50K genomic profile ranking in the top third of the breed in 15 traits

FINTRY OF GRAHAM 47134
 FINTRY OF GRAHAM 48708
 GRAHAM ALI 6
 CONNEALY WHITMAN
 K C F MISS WHITMAN W631
 K C F MISS 1407 P268



29AN1967 DIVERSE

K C F BENNETT DIVERSE AAA 18165361 Born 9/21/14

Owned by: Knoll Crest Farm, VA; ABS Global, Inc., WI

TRAIT	CED	BW	WW	YW	RADG	DMI	YH	SC	DOC	HP	CEM	MILK	Hd/Dts	MW	MH	CW	MARB	REA	FAT	C/U P _g	\$EN	\$W	\$G	\$B
EPD	+13	-0.5	+72	+124	+25	+18	+0.6	+1.55	+32	+12.5	+11	+32	0	+30	+0.3	+39	+97	+69	+003	0	-28.59	+91.14	+47.56	+152.56
ACC	.35	.43	.32	.34	.29	.29	.46	.46	.38	.13	.10	.18	0	.34	.26	.17	.32	.24	.29	0				

SPRING 2016 TOP 35%

ANGUS



237AN2199 CONSENSUS 7229

CONNEALY CONSENSUS 7229 AAA 16447771 Born 1/15/09

Owned by: Express Angus Ranch, OK; Sandpoint Cattle Co., NE; Bobo Angus, AL; Monarch Farms, LA; Southern Cattle Co., FL; Pollard Farms, OK; Riverbend Ranch, ID; Rollin' Rock, MT; A Cross Ranch, OK; A&B Cattle, NE; Pecan Valley Angus, OK; Greg & Lori Shearer, SD; Hamilton Farms, AB; Grandview Angus, SD; Boyd Beef Cattle, KY

Consensus of Opinion

- ✓ High accuracy sire with strong commercial value and seedstock appeal
- ✓ Outstanding maternal design backed by elite maternal data
- ✓ Breed leader for \$W Index combined with a positive \$EN value, top 5% Heifer Pregnancy EPD and +22 Docility
- ✓ Strong performance and end product merit with top 3% Marbling EPD and a +129 \$B Index
- ✓ The #1 Sire in the Angus breed for progeny registrations in 2014

CALVING EASE ★★

CARCASS MERIT

ORigen

KMK ALLIANCE 6595 187
 CONNEALY CONSENSUS
 BLINDA OF CONANGA 004
 WOODHILL ADMIRAL 77K
 BLUE LILLY OF CONANGA 16
 BLUE CASH OF CONANGA 6020

TRAIT	CED	BW	WW	YW	RADG	DMI	YH	SC	DOC	HP	CEM	MILK	Hd/Dts	MW	MH	CW	MARB	REA	FAT	C/U Pg	\$EN	\$W	\$G	\$B
EPD	+4	+1.8	+61	+104	+17	+48	+0.3	+98	+21	+18.7	+3	+25	537	-10	+0.3	+36	+1.05	+58	+050	13	+11.15	+88.95	+43.07	+129.54
ACC	.93	.98	.97	.95	.79	.79	.96	.96	.93	.69	.87	.90	2495	.79	.79	.53	.61	.58	.56	8644				

DNA tested AMF, CAF, D2F, DDF, M1F, NHF SPRING 2016 TOP 35%



CONSENSUS 7229 x FRANCHISE, EXAR Rita 1779, C H Long Cattle Co., OK



CONSENSUS 7229 x OSU CURRENCY, OSU Everelda Entense 3164, Express Ranches, OK



CONSENSUS 7229 x OBJECTIVE, 2 Bar Consensus 3534, Tom Anderson, AZ



29AN1945 CHAPS

ELLINGSON CHAPS 4095 AAA 17932714 Born 3/1/14

Owned by: Chad Ellingson, ND; Trowbridge Farms Inc., NY; J Bar 7 Ranch LLC, TX; Williams Cattle Co., TX; Long Land and Cattle, OK; Boyd Beef Cattle, KY; ABS Global, Inc., WI

Valuable Natural Resource

- ✓ Described by many astute cattle breeders as one of the best Resource sons in the breed
- ✓ Powerful curve bender with outstanding performance and a moderate BW EPD
- ✓ Built like a tank, wide topped, showing extra muscle shape throughout
- ✓ His ultra-productive young dam posts impeccable progeny ratios of 99 BW, 110 WW, 115 YW, 109 IMF and 102 REA

RITO 707 OF IDEAL 3407 7075
 S A V RESOURCE 1441
 S A V BLACKCAP MAY 4136
 M A S WIDE BUTT 6032
 E A BLACKCAP 0360
 E A BLACKCAP 718

TRAIT	CED	BW	WW	YW	RADG	DMI	YH	SC	DOC	HP	CEM	MILK	Hd/Dts	MW	MH	CW	MARB	REA	FAT	C/U Pg	\$EN	\$W	\$G	\$B
EPD	+11	+1.4	+69	+120	+23	+35	+0.5	+1.66	+21	+14.8	+6	+29	0	+28	+0.3	+57	+19	+67	+046	0	-24.12	+79.41	+12.82	+147.13
ACC	.35	.44	.34	.36	.28	.28	.34	.46	.38	.12	.11	.19	0	.27	.13	.17	.31	.24	.29	0				

DNA tested AMF, CAF, D2F, DDF, M1F, NHF SPRING 2016 TOP 35%



*Focus
Kyla Copeland*

**ROCK
SOLID**
AI PROVEN
.90 ACCURACY

29AN1895 PAYWEIGHT 1682

BASIN PAYWEIGHT 1682

AAA 17038724

Born 2/11/11

Owned by: Basin Angus Ranch, MT; Ellis Cattle Company, MT; ABS Global, Inc., WI

TRAIT	CED	BW	WW	YW	RADG	DMI	YH	SC	DOC	HP	CEM	MILK	Hd/Dts	MW	MH	CW	MARB	REA	FAT	C/U Pg	\$EN	\$W	\$G	\$B
EPD	+11	+0.1	+70	+118	+23	+12	+0.5	+1.14	+12	+11.0	+13	+23	3	+19	+0.4	+65	+91	+62	+078	0	-13.80	+77.99	+30.05	+182.37
ACC	.78	.90	.84	.57	.36	.36	.52	.49	.58	.16	.26	.34	16	.35	.20	.23	.34	.35	.33	54				

DNA tested AMF, CAF, D2F, DDF, M1F, NHF, OSF

SPRING 2016 TOP 35%

VERMILION PAYWEIGHT J847
BASIN PAYWEIGHT 006 S
BASIN LUCY 3829

HARB PENDLETON 765 J H
21AR O LASS 7017
21AR O LASS F24A



PAYWEIGHT 1682 x HOOVER DAM, Baldridge Checklist C053, Baldridge Angus, NE



Full sister - Basin O Lass 1663, Basin Angus Ranch, MT & EZ Angus Ranch, CA

Payweight Plus

- ✓ Outcross curve bender who offers solid calving ease and added muscle for unlimited mating options
- ✓ Outstanding Index package combining top 1% \$B with a nearly +80 \$W Value
- ✓ Sons express added rib dimension and muscle while his first daughters have that brood cow look
- ✓ His full sister set a new record topping the 2015 NILE sale at \$210,000
- ✓ Use PAYWEIGHT 1682 to add muscle, body mass and fleshing ability

PAYWEIGHT 1682 is a changer for muscle, body mass and fleshing ability. He offers the power, performance and substance that the Payweight line is known for along with outstanding calving ease.

From a pedigree, data and phenotypic perspective, PAYWEIGHT 1682 offers a complete package with nearly unlimited mating flexibility and creativity.

CALVING EASE ★★★

CARCASS MERIT

ORIGen

ANGUS



29AN1939 LEUPOLD

GDAR LEUPOLD 298 AAA 17228402 Born 2/13/12

Owned by: Gartner-Denowh Angus Ranch, MT; ABS Global, Inc., WI

Take Aim with Precision and Clarity

- ✓ Curve bending genetics backed by generations of maternal goodness
- ✓ Progeny were the high ratioing sire group at GDAR for both weaning and yearling performance
- ✓ Sires added body and thickness with outstanding foot and leg structure
- ✓ Sired the top seller and 3 of the top 5 in the 2015 GDAR Sale
- ✓ Dam is an ideal cow with added broodiness and a near perfect udder posting 3 calves with a 107 NR
- ✓ His Grandam is a favorite donor at GDAR

CALVING EASE ★★★

CARCASS MERIT

AARTENX7008 SA
 AARLEUPOLD0578
 AARANKONIAN4015
 GDAR JUSTICE 622
 GDAR MISS BLACKCAP 9232
 GDAR MISS BLACKCAP 556

TRAIT	CED	BW	WW	YW	RADG	DMI	YH	SC	DOC	HP	CEM	MILK	Hd/Dts	MW	MH	CW	MARB	REA	FAT	C/U Pg	\$EN	\$W	\$G	\$B
EPD	+13	-0.6	+66	+118	+26	+20	+0.7	+1.47	+32	+19.1	+9	+25	0	+44	+0.1	+55	+71	+38	+028	4	-20.06	+71.21	+31.17	+165.29
ACC	.53	.70	.58	.53	.30	.30	.67	.61	.62	.20	.13	.20	0	.35	.22	.30	.42	.37	.38	29				

DNA tested AMF, CAF, D2F, DDF, M1F, NHF SPRING 2016 TOP 35%



LEUPOLD x KG 5594 Traveler 3020, GDAR Camacho 4363, Gartner-Denowh Angus Ranch, MT & Regency Acres, MT



LEUPOLD x GDAR Game Day 449, GDAR Leupold 4290, Gartner-Denowh Angus Ranch, MT & Cross S Ranch, MT



LEUPOLD x A A R Rito 6071, GDAR Leupold 4279, Gartner-Denowh Angus Ranch, MT & C Lazy Y Cattle Company, MT



29AN1873 PROTOCOL

SCHIEFELBEIN PROTOCOL 392 AAA 17362475 Born 2/14/12

Owned by: Schiefelbein Farms LLC, MN; Kevin & Jess Keckler, SD; Raymond Longbrake, SD; Kenny Gesinger, SD; Brady Wolfgram, MN; Lamb Ranch, SD; ABS Global, Inc., WI

Profitability, Performance & PROTEGE at his Best

- ✓ Offers outstanding performance and end product value
- ✓ His double digit Calving Ease EPD and low birth weight genetics set him apart from other PROTEGE sons
- ✓ Dam is a first calf IN FOCUS daughter off to a big-time start
- ✓ Strong topped and thick made and super patterned

CALVING EASE ★★★

CARCASS MERIT

RITO12 OF 2536 RITO616
 GAR-EGL PROTEGE
 L B 6807 ISABEL 339
 MYTTY IN FOCUS
 FROSTY FOCUS 2610
 FROSTY G BY D 4367

TRAIT	CED	BW	WW	YW	RADG	DMI	YH	SC	DOC	HP	CEM	MILK	Hd/Dts	MW	MH	CW	MARB	REA	FAT	C/U Pg	\$EN	\$W	\$G	\$B
EPD	+12	-0.1	+62	+111	+20	+27	-0.2	+97	+22	+9.9	+12	+22	0	+27	+0.2	+42	+86	+55	+028	0	-7.35	+68.20	+40.06	+146.12
ACC	.56	.72	.60	.40	.40	.40	.39	.50	.38	.19	.19	.24	0	.37	.25	.25	.36	.32	.34	2				

DNA tested AMF, CAF, D2F, DDF, M1F, NHF, OSF SPRING 2016 TOP 35%

ANGUS

Blazing a Powerful New Trail

- ✓ By far the highest performance son of Emblazon in the breed with a +74 \$W Index and +175 \$B
- ✓ Offers a touch more frame with tremendous thickness, capacity and fleshing ability
- ✓ Progeny are very consistent with a nice pattern - daughters are ideal with excellent udder quality
- ✓ Dam has been a very prolific donor female for Luddington Cattle

CALVING EASE ★★★

CARCASS MERIT 

D H D TRAVELER 6807
 O C C EMBLAZON 854E
 DIXIE ERICA OF CH1019
 RITO 111 OF 2536 RITO 616
 SH FOREVER LADY 3124 5118
 TOEBBEN FOREVER LADY 3124



29AN1938 EMBLAZON 999

LD EMBLAZON 999 AAA 16665803 Born 9/15/09

Owned by: Molitor Angus, KS; Luddington Cattle, OK; ABS Global, Inc., WI

TRAIT	CED	BW	WW	YW	RADG	DMI	YH	SC	DOC	HP	CEM	MILK	Hd/Dts	MW	MH	CW	MARB	REA	FAT	C/U Pg	SEN	\$W	\$G	\$B
EPD	+12	+0.3	+71	+122	+26	-15	+0.2	+10	+15	+7.4	+9	+20	2	+30	+0.0	+52	+63	+1.06	+0.42	0	-11.12	+74.06	+36.86	+175.05
ACC	.60	.78	.68	.63	.40	.40	.74	.66	.34	.21	.23	.29	4	.40	.28	.28	.39	.37	.38	66				

DNA tested AMF, CAF, D2F, DDF, M1F, NHF

SPRING 2016 TOP 35%



EMBLAZON 999 x Sedgwicks Newsline 5014, Molitor 999 Emblaze 988-474, Molitor Angus, KS & Bar D Ranch LLC, KS



EMBLAZON 999 x HARB Pendleton 765 J H, Molitor 999 Emblaze 066-454, Wayne Schwartz, KS



EMBLAZON 999 x MAINLINE, Baldridge Cinderblock C003, Baldridge Angus, NE



29AN1926 HOMESTEAD

K C F BENNETT HOMESTEAD AAA 16771888 Born 2/24/10

Owned by: Knoll Crest Farm, VA; ABS Global, Inc., WI

Stake Your Claim for Calving Ease & Maternal Value

- ✓ Big spread calving ease sire that transmits muscle and substance
- ✓ Sires an abundance of rib and body with added muscle shape
- ✓ Breed leading Docility and Heifer Pregnancy values with a top 1% \$W Index
- ✓ First daughters in production are broody females with ideal, high quality udders

CALVING EASE ★★★

CARCASS MERIT 

S S OBJECTIVE T510 0T26
 K C F BENNETT ENERGIZER
 K C F MISS 6106 R90
 K C F BENNETT QUALITY M22
 K C F MISS QUALITY P164
 K C F MISS RELIANT M60

TRAIT	CED	BW	WW	YW	RADG	DMI	YH	SC	DOC	HP	CEM	MILK	Hd/Dts	MW	MH	CW	MARB	REA	FAT	C/U Pg	SEN	\$W	\$G	\$B
EPD	+13	-2.6	+64	+118	+26	+32	+0.6	+68	+36	+12.0	+11	+37	1	+15	+0.1	+40	+63	+52	+0.28	0	-33.00	+88.86	+33.91	+136.60
ACC	.53	.63	.49	.49	.37	.37	.57	.56	.56	.15	.17	.26	6	.48	.45	.30	.42	.35	.37	25				

DNA tested AMF, CAF, DDF, NHF, OSF

SPRING 2016 TOP 35%

ANGUS



ROCK SOLID
AI PROVEN
.98 ACCURACY

237AN2102 HOOVER DAM

HOOVER DAM

AAA 16124994 CAA 1552414

Born 1/25/08

Owned by: Hoover Angus Farm, IA; Idland Cattle Co., MT; Sioux Pass Angus, MT; Basin Angus Ranch, MT; Stevenson's Diamond Dot, MT; Express Ranches, OK; AJC Angus, IA; Craigmere Farm, ON CAN; GW Genetics, MT; RayMar Ranches, CA; A & B Cattle, NE

TRAIT	CED	BW	WW	YW	RADG	DMI	YH	SC	DOC	HP	CEM	MILK	Hd/Dts	MW	MH	CW	MARB	REA	FAT	C/U Pg	\$EN	\$W	\$G	\$B
EPD	+8	-0.3	+50	+97	+26	+12	+0.3	+1.01	+20	+18.0	+7	+27	615	+32	+0.0	+30	+76	+1.14	-.036	90	-5.12	+62.86	+51.36	+132.21
ACC	.94	.98	.96	.95	.77	.77	.95	.95	.93	.67	.86	.90	2183	.78	.77	.75	.78	.78	.76	5532				

DNA tested AMF, CAF, DDF, MIF, NHF

SPRING 2016 TOP 35%

SAF CONNECTION
SYDGEN C C 87
SYDGEN FOREVER LADY 4087

TC GRIDIRON 258
ERICA OF ELLSTON C124
ERICA OF ELLSTON V65

As Solid as His Name

- ✓ One of the most popular and most proven sires in the breed
- ✓ Moderate framed and powerful, combining high accuracy calving ease with top 1% muscle
- ✓ Progeny are thick, attractive and correct with a highly sought after combination of calving ease, muscle and docility
- ✓ A breed leader for Heifer Pregnancy EPD with nice uddered, productive easy to like daughters

Backed by a high accuracy, balanced trait EPD profile and super customer satisfaction, HOOVER DAM has become one of the most consistent and heaviest used bulls in the industry today.

He excels for carcass merit and \$B index, but his calving ease, muscle and outstanding docility are at the heart of his producer appeal. HOOVER DAM progeny come light, with added style and muscle from day one. They are attractive patterned, sound structured and slick haired. His daughters are making outstanding young cows.



HOOVER DAM x Baldridge Kaboom K243 KCF, Baldridge Blacktop B228, Baldridge Angus, NE



HOOVER DAM x Hyline Right Time 338, Myers Queen M180, Colby Myers, KY

CALVING EASE ★★★★★

CARCASS MERIT



ORigen



29AN1934 ROCKMOUNT

STEVENSON ROCKMOUNT RX933

AAA 16647203

Born 3/24/10

Owned by: Stevenson Angus Ranch, MT; ABS Global, Inc., WI

TRAIT	CED	BW	WW	YW	RADG	DMI	YH	SC	DOC	HP	CEM	MILK	Hd/Dts	MW	MH	CW	MARB	REA	FAT	C/U Pg	\$EN	\$W	\$G	\$B
EPD	+16	-1.0	+61	+105	+19	+30	+0.6	+32	+11	+9.8	+16	+22	3	+42	+0.7	+38	+59	+79	+050	0	-11.66	+63.57	+33.87	+129.19
ACC	.68	.85	.81	.72	.39	.39	.48	.74	.35	.23	.32	.42	27	.38	.26	.31	.41	.42	.41	187				

DNA tested AMF, CAF, DDF, M1F, NHF

SPRING 2016 TOP 35%

BOYD NEW DAY 8005	SITZ ALLIANCE 6595
MCC DAYBREAK	FSHK PRIDE 180
MCC MISS FOCUS 134	FSHK PRIDE 725

Rock Solid Phenotype & Calving Ease

- ✓ Sure fire calving ease combined with explosive growth and muscle
- ✓ Ranks in the top 2% of the breed for Calving Ease EPD with a +105 Yearling Weight EPD and +129 \$B Index
- ✓ Dam has been a stalwart of the Stevenson program and has also produced Stevenson CE Deluxe 1914 and Stevenson Hero I216U
- ✓ Progeny are moderate and correct with super thickness and eye appeal
- ✓ His first daughters are eye catching females with near perfect udders

ROCKMOUNT combines the maternal strength of the proven Pride cow family with the Sire Alliance all star DAYBREAK and does it in a very phenotypically pleasing package. An appealing choice for heifers, ROCKMOUNT's +16 Calving Ease EPDs is validated by successful commercial use on heifers both in the U.S. and Russia. His moderate framed, heavy muscled sons have also been given the stamp of approval by commercial cattlemen in recent Stevenson Angus sales. It's his daughters however, that may be the ultimate difference maker combining strong performance and maternal design.



ROCKMOUNT x CONSENSUS 7229, Stevenson Rockmount 41086, Stevenson Angus Ranch, MT



ROCKMOUNT x MONEYMAKER, Stevenson Rockmount 41449, Stevenson Angus Ranch, MT

CALVING EASE ★★★★★

CARCASS MERIT

ORIGen



29AN1870 SUBSTANTIAL

MOHNEN SUBSTANTIAL 272 AAA 17292558 CAA 1837234 Born 1/3/12

Owned by: Mohnen Angus Farms, SD; ABS Global, Inc., WI

SUBSTANTIAL Calving Ease

- ✓ A rising star who combines outstanding calving ease potential with added muscle shape, bone and substance
- ✓ +15 Calving Ease EPD with a top 10% \$W Index and +108 YW EPD
- ✓ Progeny in 31 herds are ratioing 98 for birth weight with a perfect 1.0 average calving ease score
- ✓ His unique pedigree provides proven maternal strength and excellent mating flexibility

CALVING EASE ★★★

CARCASS MERIT



H A IMAGE MAKER 0415
 BENFIELD SUBSTANCE 8506
 BENFIELD EDELLA 1105
 LT TERRITORY 5824 OF EA
 MOHNEN GLYN MAWR ELBA 1758
 MOHNEN GLYN MAWR ELBA 1345

TRAIT	CED	BW	WW	YW	RADG	DMI	YH	SC	DOC	HP	CEM	MILK	Hd/Dts	MW	MH	CW	MARB	REA	FAT	C/U Pg	\$EN	\$W	\$G	\$B
EPD	+15	-1.8	+59	+108	+1.8	+6.8	-0.1	+9.4	+16	+13.8	+12	+24	0	-14	+0.0	+39	+5.6	+6.2	+0.80	0	-6.82	+71.58	+26.30	+115.60
ACC	.70	.83	.75	.59	.38	.38	.55	.64	.56	.17	.18	.24	0	.35	.22	.28	.38	.37	.36	.78				

DNA tested AMF, CAF, D2F, DDF, M1F, NHF

SPRING 2016 TOP 35%



SUBSTANTIAL x FINAL PRODUCT, Shaw Lady Substantial 4447, Mi-Hud Angus Ranch, ID



SUBSTANTIAL x FINAL PRODUCT, Shaw Lady Substantial 4381, Mi-Hud Angus Ranch, ID



29AN1840 FRONT & CENTER

CONNEALY FRONT & CENTER AAA 17029809 Born 1/10/11

Owned by: Galaxy Beef, MO; ABS Global, Inc., WI

Front Pasture Calving Ease Genetics

- ✓ Multi-trait performance profile with front pasture phenotype
- ✓ Sure fire calving ease sire with plenty of bone, substance and performance
- ✓ Big time curve bender spread, ranking in the top 10% of the breed for CED and YW EPDS
- ✓ His first progeny in the Connealy herd display excellent calving ease with competitive growth
- ✓ His dam is a picture perfect Right Answer daughter that was selected as the \$50,000 pick of the Connealy herd by McKellar Angus in 2012

CALVING EASE ★★★

CARCASS MERIT

CONNEALY FRONT PAGE 0228
 KESSLERS FRONTMAN 001
 KESSLERS BELL 0024
 CONNEALY RIGHT ANSWER 746
 JAIS OF CONANGA 9585
 JASE OF CONANGA 4660

TRAIT	CED	BW	WW	YW	RADG	DMI	YH	SC	DOC	HP	CEM	MILK	Hd/Dts	MW	MH	CW	MARB	REA	FAT	C/U Pg	\$EN	\$W	\$G	\$B
EPD	+12	-0.9	+68	+116	+1.9	+4.0	+0.3	+1.66	+17	+10.3	+11	+37	0	+7	+0.1	+24	+5.7	+9.0	+0.13	0	-33.11	+93.10	+40.54	+104.12
ACC	.66	.81	.72	.58	.46	.46	.68	.63	.50	.31	.19	.25	0	.44	.28	.36	.45	.39	.39	.14				

DNA tested AMF, CAF, D2F, DDF, M1F, NHF

SPRING 2016 TOP 35%

ANGUS

American Made for Quality

- ✓ Moderate and powerful individual with outstanding capacity and thickness
- ✓ Ranks in the top 1% of the breed for weaning and yearling performance with a phenomenal +14 CED and -2.2 BW EPD
- ✓ His +108 \$W Index ranks #5 among all active sires in the Angus breed
- ✓ Dam is the National Western record seller and one of the elite and proven spread cows in the breed with an unmatched combination of birth to yearling weight EPDs

CALVING EASE ★★★

SS OBJECTIVE T510 0T26
 GAR OBJECTIVE 7125
 GAR 1407 NEW DESIGN 1463
 LCC NEW STANDARD
 R B LADY STANDARD 305-890
 B A LADY 6807 305



29AN1860 AMERICAN MADE

R B AMERICAN MADE 197 AAA 17010063 Born 10/9/11

Owned by: Riley Bros Farms, WI; Linz Heritage Angus, IL; St. Elmo Inc., IN; Parasole Restaurant Holdings, MN; ABS Global, Inc., WI

TRAIT	CED	BW	WW	YW	RADG	DMI	YH	SC	DOC	HP	CEM	MILK	Hd/Dts	MW	MH	CW	MARB	REA	FAT	C/U Pg	\$EN	\$W	\$G	\$B
EPD	+14	-2.2	+79	+132	+26	+46	+0.7	+1.11	+15	+2.5	+13	+38	0	+26	+0.6	+31	+41	+88	-.035	0	-41.50	+108.20	+37.49	+120.44
ACC	.41	.50	.40	.34	.36	.36	.38	.39	.32	.16	.17	.24	0	.33	.21	.23	.35	.29	.33	0				

DNA tested AMF, CAF, DDF, M1F, NHF

SPRING 2016 TOP 35%



Full sister - R B Lady 7125-890-2170, Double R Bar Ranch, IN



Full sister - R B Lady 890-116, Riley Brothers Farms, WI & Linz Heritage Angus, IN



AMERICAN MADE x Koupal Smart Stack 957, LHA Erroline 1139-405, Linz Heritage Angus, IN



29AN1893 PEERLESS

RIVERBEND PEERLESS 0016 AAA 16651533 Born 2/11/10

Owned by: Riverbend Ranch, ID; Springfield Angus, NC; Sykes Angus Farm, OH; Peterson Angus, SD; ABS Global, Inc., WI

ALL AROUND's Best

- ✓ The total package for mating flexibility, phenotype and EPD's
- ✓ Curve bending, maternal genetics with double digit Calving Ease, added growth and breed leading Docility
- ✓ From a tremendous herd sire producing line of females, his donor dam is moderate framed, nice uddered and very thick
- ✓ Progeny have been consistently good patterned and attractive with great disposition

CALVING EASE ★★★ CARCASS MERIT

CONNEALY WHIT MAN
 CONNEALY ALL AROUND
 ENTRUST OF CONANGA 894
 C A FUTURE DIRECTION 5321
 RIVERBEND BLACKCAP S762
 RITA 2811 OF 2536 BVND 87



Dam - Riverbend Blackcap S762, Springfield Angus Farm, NC & Frances Richardson, VA

TRAIT	CED	BW	WW	YW	RADG	DMI	YH	SC	DOC	HP	CEM	MILK	Hd/Dts	MW	MH	CW	MARB	REA	FAT	C/U Pg	\$EN	\$W	\$G	\$B
EPD	+11	-1.2	+61	+98	+19	-.10	+0.1	+20	+31	+9.9	+13	+22	7	+45	+0.4	+26	+1.09	+44	+0.020	0	-8.32	+67.22	+47.48	+123.37
ACC	.72	.84	.76	.68	.42	.42	.81	.75	.76	.21	.34	.41	.28	.42	.31	.34	.43	.44	.42	.177				

DNA tested AMF, CAF, D2F, DDF, M1F, NHF, OSF

SPRING 2016 TOP 35%

ANGUS



237AN2572 BLACK PEARL

SYDGEN BLACK PEARL 2006 AAA 17236055 Born 1/1/12

Owned by: Sydenstricker Genetics, MO; Swanson Angus Farms, IA; Brinkley Angus Ranch, MO

Powerful TRUST Son

- ✓ Big bodied bull with excellent feet and leg structure
- ✓ The #1 TRUST son for \$B Index with a great combination of growth, Carcass Weight and Marbling
- ✓ Also posts a low birth weight and +10 Calving Ease EPD combination
- ✓ His dam is a powerful FORWARD daughter with a great track record for calving ease and muscle

CALVING EASE ★★★

CARCASS MERIT 

ORIGen

SCR PROMISE 4042

SYDGEN TRUST 6228

SYDGEN FOREVER LADY 4413

CONNELLY FORWARD

SYDGEN ANITA 8611

THREE TREES ANITA 5133

TRAIT	CED	BW	WW	YW	RADG	DMI	YH	SC	DOC	HP	CEM	MILK	Hd/Dts	MW	MH	CW	MARB	REA	FAT	C/U Pg	\$EN	\$W	\$G	\$B
EPD	+10	+0.2	+66	+118	+22	+41	+0.9	+1.38	+28	+12.5	+8	+31	0	+27	+0.6	+51	+91	+90	+0.20	0	-27.82	+77.78	+44.98	+167.09
ACC	.57	.75	.65	.57	.39	.39	.65	.59	.58	.24	.18	.25	0	.40	.31	.30	.39	.38	.39	59				

DNA tested DDF SPRING 2016 TOP 35%



Dam - SydGen Anita 8611, Douglas Borkowski, IA



BLACK PEARL x C C & 7, SydGen Black Pearl 4398, Sydenstricker Genetics, MO



BLACK PEARL x SydGen Sure Bet, SydGen Forever Lady 4157, Don Williams, MO



29AN1964 SUPER DUTY

SYDGEN SUPER DUTY 5090 AAA 18171059 Born 1/5/15

Owned by: Sydenstricker Genetics Inc, MO; ABS Global, Inc., WI

Super Spread & Growth Genetics

- ✓ The #1 WW and YW EPD bull calf from the 2015 Sydenstricker Genetics Sale
- ✓ Top 5% CED combined with top 1% growth values and a top 1% \$W Index
- ✓ Strong individual performance with a 74 lb. birth weight for a 89 ratio and 809 weaning weight that ratioed 114

WERNER WAR PARTY 2417

R B TOUR OF DUTY 177

B A LADY 6807 305

SYDGEN MANDATE 6079

SYDGEN FOREVER LADY 0747

SYDGEN FOREVER LADY 4087

TRAIT	CED	BW	WW	YW	RADG	DMI	YH	SC	DOC	HP	CEM	MILK	Hd/Dts	MW	MH	CW	MARB	REA	FAT	C/U Pg	\$EN	\$W	\$G	\$B
EPD	+13	-0.5	+70	+127	+26	+81	+0.3	+1.13	+24	+4.2	+12	+32	0	+21	+0.3	+44	+75	+40	-.013	0	-27.31	+89.00	+39.55	+140.84
ACC	.37	.37	.44	.34	.31	.31	.31	.35	.36	.16	.11	.18	0	.32	.21	.18	.31	.25	.30	0				

SPRING 2016 TOP 35%

ANGUS

SydGen Record Seller

- ✓ His complete phenotype and data package made him the top seller in the 2013 SydGen Sale in record fashion
- ✓ Super curve bender and maternal genetics ranking in the top 25% of the breed in 21 categories
- ✓ Strong maternal package with excellent Docility and Heifer Pregnancy values
- ✓ His first calf crop produced the high selling bull in the 2015 SydGen Sale

CALVING EASE ★★★

CARCASS MERIT 

ORIGen



237AN2545 FATE

SYDGEN FATE 2800 AAA 17521423 Born 9/28/12

Owned by: Sydenstricker Genetics, MO; Malek Angus, MT; Slovek Ranch, SD; Pitts Angus Farms, MO

SCR PROMISE 4042

SYDGEN TRUST 6228

SYDGEN FOREVER LADY 4413

SYDGEN CONTACT

SYDGEN HEROINE 9808

D A A R HEROINE L T 108

TRAIT	CED	BW	WW	YW	RADG	DMI	YH	SC	DOC	HP	CEM	MILK	Hd/Dts	MW	MH	CW	MARB	REA	FAT	C/U Pg	\$EN	\$W	\$G	\$B
EPD	+9	-0.5	+65	+114	+24	+27	+1.2	+2.69	+21	+13.8	+9	+32	0	+22	+0.6	+51	+83	+93	-0.30	0	-26.25	+81.34	+47.89	+172.11
ACC	.61	.74	.63	.47	.40	.40	.62	.55	.54	.24	.18	.24	0	.40	.30	.29	.38	.37	.37	19				

SPRING 2016 TOP 35%



FATE x C C & 7, SydGen Fate 4847, Sydenstricker Genetics, MO & Krebs Ranch, NE



FATE x TC Total 410, SydGen Fate 4777, Sydenstricker Genetics, MO & Belle Point Ranch, AR



FATE x MANDATE, SydGen Forever Lady 4628, Pollard Farms, OK



237AN2096 TRUST

SYDGEN TRUST 6228 AAA 15354674 Born 2/7/06

Owned by: Sydenstricker Genetics, MO; JMJ Ranch, OK

He's Earned Your Trust

- ✓ Breed leader for Marbling, Rib Eye Area and overall Beef Value
- ✓ Outstanding maternal trait sire that excels for Docility, Heifer Pregnancy and \$W
- ✓ Sires exceptional volume and capacity with excellent feet and legs

CALVING EASE ★★

CARCASS MERIT 

ORIGen

C A FUTURE DIRECTION 5321

SCR PROMISE 4042

SCR QUEEN 2167

BON VIEW NEW DESIGN 1407

SYDGEN FOREVER LADY 4413

S A F FOREVER LADY 0182



TRUST x RITO 616, SydGen Envious Blackbird 102, Silverado Farm, IA

TRAIT	CED	BW	WW	YW	RADG	DMI	YH	SC	DOC	HP	CEM	MILK	Hd/Dts	MW	MH	CW	MARB	REA	FAT	C/U Pg	\$EN	\$W	\$G	\$B
EPD	+3	-0.2	+56	+101	+23	+33	+0.6	+83	+27	+16.9	+1	+26	99	+31	+0.5	+48	+78	+76	-0.51	93	-4.17	+71.58	+46.97	+161.45
ACC	.85	.93	.90	.86	.69	.69	.91	.88	.87	.66	.62	.72	270	.70	.74	.74	.77	.75	.75	1193				

DNA tested AMF, CAF, DDF, MIF, NHF

SPRING 2016 TOP 35%

ANGUS



Stand Firm for Calving Ease and Performance

- ✓ ABSOLUTE's most proven son out of one of the most dominant and consistent cow families in the industry
- ✓ Unbeatable calving ease and maternal potential, excelling for CED, BW, WW and \$W Index
- ✓ Transmits super muscle shape and substance especially considering his negative BW and +13 CED EPDs
- ✓ New Sire Alliance graduate that excels for Feed Efficiency and Maternal traits

CALVING EASE ★★★

CARCASS MERIT

ORigen

29AN1859 RESOLUTE

R B RESOLUTE 1844 AAA 16984187 Born 3/12/11

Owned by: Riley Bros Farms, WI; ABS Global, Inc., WI

S A V FINAL ANSWER 0035

MYTTY IN FOCUS

K C F BENNETT ABSOLUTE

R B LADY FOCUS 303-844

THOMAS MISS LUCY 5152

B A LADY 6807 303

ANGUS SIRE ALLIANCE	EPD	RANK
INTAKE (lb/day)	-.04	Top 25%
ADG (lb/day)	+.04	Top 35%
EFFICIENCY INDEX	\$6.16	Top 15%
TOTAL PROFIT INDEX	\$47.40	
MATERNAL INDEX	\$272.77	Top 25%



RESOLUTE x C C & 7, RB Annie Resolute 1183-367, Faust Cattle Co., IA

TRAIT	CED	BW	WW	YW	RADG	DMI	YH	SC	DOC	HP	CEM	MILK	Hd/Dts	MW	MH	CW	MARB	REA	FAT	C/U Pg	\$EN	\$W	\$G	\$B
EPD	+13	-0.8	+64	+117	+.27	+.26	+0.0	+1.77	+38	+3.1	+14	+21	2	+35	+0.0	+46	+.51	+.72	+.062	8	-10.89	+66.63	+27.11	+143.03
ACC	.67	.80	.71	.55	.35	.35	.41	.42	.50	.19	.18	.25	4	.38	.28	.39	.47	.43	.44	12				

DNA tested AMF, CAF, D2F, DDF, M1F, NHF

SPRING 2016 TOP 35%

Winning Calving Ease & Muscle Combination

- ✓ Top 1% Calving Ease, Birth Weight and \$W Index from the dominant Lady family
- ✓ Remarkable thickness and muscle shape for a bull with a +20 Calving Ease EPD
- ✓ Deep ribbed and easy fleshing with a super disposition



29AN1943 GAME WINNER

GAFFNEY GAME WINNER 381 AAA 17807049 Born 8/31/13

Owned by: Gaffney Cattle, WI; ABS Global, Inc., WI

CONNEALY TOBIN

LCC NEW STANDARD

CONNEALY CONFIDENCE 0100

R B LADY STANDARD 305-890

BECKA GALA OF CONANGA 8281

B A LADY 6807 305



Full sister - RB Lady Confidence 890-3289, Pasture View Farm, IL & Split Diamond Ranch, MT

TRAIT	CED	BW	WW	YW	RADG	DMI	YH	SC	DOC	HP	CEM	MILK	Hd/Dts	MW	MH	CW	MARB	REA	FAT	C/U Pg	\$EN	\$W	\$G	\$B
EPD	+20	-3.1	+60	+107	+.25	+.19	+0.1	+.07	+21	+9.9	+19	+30	0	+26	+0.3	+25	+.47	+.82	+.004	0	-19.47	+77.69	+36.98	+106.13
ACC	.35	.46	.37	.37	.36	.36	.37	.39	.32	.20	.19	.25	0	.35	.24	.26	.37	.32	.35	0				

DNA tested AMF, CAF, D2F, DDF, NHF

SPRING 2016 TOP 35%

ANGUS



29AN1892 INSIDE TRACK

QUAKER HILL INSIDE TRACK 0Y1 AAA 16726129 Born 1/20/10

Owned by: Quaker Hill Farm LLC, VA; Woodhill Farms Inc., WI; Guthrie Farm LLC, VA; Wild Wind Angus, VA; ABS Global, Inc., WI

Get the Inside Track to the Finish Line

- ✓ Low birth weight sire who ranks in the top 5% of the breed for growth, muscle and beef value and in the top third of the breed or better for 17 EPDs and Indexes
- ✓ Maternal brother to RAMPAGE who offers explosive birth to weaning spread with a breed elite Docility EPD of +32
- ✓ Backed by a powerful cow family, his dam 6E2 is a moderate made, big bodied donor that doesn't miss

CALVING EASE ★★

CARCASS MERIT

MYTTY IN FOCUS

S S FAST TRACK M719

S S MISS OBJECTIVE 0T26 5J5

IDEAL 4355 OF 0T26 2440

QHF BLACKCAP 6E2 OF 4V16 4355

QHF BLACKCAP 4V16 OF 1H8



Maternal brother - 29AN1891 RAMPAGE

TRAIT	CED	BW	WW	YW	RADG	DMI	YH	SC	DOC	HP	CEM	MILK	Hd/Dts	MW	MH	CW	MARB	REA	FAT	C/U Pg	\$EN	\$W	\$G	\$B
EPD	+8	-0.4	+69	+126	+29	+40	+0.7	+1.75	+32	+12.0	+9	+32	3	+48	+0.5	+55	+53	+1.04	-.001	0	-35.23	+79.12	+37.28	+168.78
ACC	.55	.72	.61	.55	.47	.47	.57	.57	.50	.17	.24	.34	14	.38	.22	.32	.43	.36	.38	.24				

DNA tested AMF-CAF-D2F-DDF-M1F-NHF-OSF

SPRING 2016 TOP 35%



29AN1929 CONVICTION

QUAKER HILL CONVICTION 3N30 AAA 17815101 Born 9/12/13

Owned by: Quaker Hill Farm LLC, VA; Carolton Farms LLC, VA; ABS Global, Inc., WI

Genetics to Use With CONVICTION

- ✓ Arguably the best son of Connealy Confidence in the business for a combination of \$W and \$B indexes
- ✓ He's also one of Confidence's best sons for scrotal circumference
- ✓ Moderate framed, deep ribbed bull with a wide top
- ✓ Outstanding curve bender potential with top 3% Calving Ease and growth EPDs
- ✓ Maternal brother to RAMPAGE, INSIDE TRACK and FIRESTORM

CONNEALY TOBIN

CONNEALY CONFIDENCE 0100

BECKA GALA OF CONANGA 8281

IDEAL 4355 OF 0T26 2440

QHF BLACKCAP 6E2 OF 4V16 4355

QHF BLACKCAP 4V16 OF 1H8



Full sister - Quaker Hill Blackcap 3N23, Quaker Hill Farm, VA

TRAIT	CED	BW	WW	YW	RADG	DMI	YH	SC	DOC	HP	CEM	MILK	Hd/Dts	MW	MH	CW	MARB	REA	FAT	C/U Pg	\$EN	\$W	\$G	\$B
EPD	+14	-2.2	+66	+118	+23	+45	+0.1	+81	+17	+12.3	+16	+26	0	+32	+0.2	+48	+47	+1.31	+0.031	0	-16.32	+80.08	+36.05	+151.31
ACC	.35	.39	.31	.33	.35	.35	.38	.40	.33	.19	.19	.25	0	.34	.23	.25	.36	.30	.34	0				

DNA tested AMF, CAF, M1F, NHF

SPRING 2016 TOP 35%



29AN1919 FIRESTORM

QUAKER HILL FIRESTORM 3PT1 AAA 17786050 Born 4/21/13

Owned by: Quaker Hill Farm LLC, VA; Thomas Angus Ranch, OR; ABS Global, Inc., WI

Protege Plus

- ✓ Big time birth to weaning and yearling spread son of the former Sire Alliance winner PROTEGE
- ✓ Top 1% \$W and \$B indexes with triple digit Marbling and Rib Eye Area EPDs
- ✓ Maternal brother to RAMPAGE and INSIDE TRACK out of the famous QHF Blackcap 6E2 donor

RITO 12 OF 2536 RITO 616

GAR-EGL PROTEGE

L B6807 ISABEL 339

IDEAL 4355 OF 0T26 2440

QHF BLACKCAP 6E2 OF 4V16 4355

QHF BLACKCAP 4V16 OF 1H8



Full sister - Quaker Hill Blackcap 4PT4, Quaker Hill Farm, VA

TRAIT	CED	BW	WW	YW	RADG	DMI	YH	SC	DOC	HP	CEM	MILK	Hd/Dts	MW	MH	CW	MARB	REA	FAT	C/U Pg	\$EN	\$W	\$G	\$B
EPD	+9	-0.4	+75	+132	+23	+74	+0.4	+25	+15	+8.9	+11	+28	0	+58	+0.5	+67	+1.04	+1.00	+0.023	0	-28.73	+85.63	+45.64	+189.60
ACC	.34	.39	.31	.33	.39	.39	.38	.40	.33	.18	.19	.25	0	.35	.24	.23	.35	.29	.33	0				

DNA tested AMF, CAF, DDF, NHF

SPRING 2016 TOP 35%

ANGUS



29AN1874 WIND BREAK

V D A R WIND BREAK 7062 AAA 17280620 Born 1/8/12

Owned by: Van Dyke Angus Farm, MT; ABS Global, Inc., WI

AAR REALLY WINDY 1205

COLE CREEK BLACK CEDAR 46P

VDAR REALLY WINDY 4097

VDAR LASS 0307

VDAR BLACKBIRD 2031

VDAR LASS 4617

Genetic Protection from the Storm

- ✓ Montana calving ease, maternal and muscle at its best
- ✓ Maternally-oriented outcross for most of today's popular pedigrees
- ✓ Big bodied, heavy muscled and easy fleshing
- ✓ Offers excellent calving ease with solid performance, scrotal genetics and \$W
- ✓ Now proven through the Angus Sire Alliance where he excelled for Maternal Index, Feed Efficiency and reduced Feed Intake

CALVING EASE ★★★★★



WIND BREAK x Vermilion Midland N281, Paintrock Windbreak 174-5, Paint Rock Angus, WY

ANGUS SIRE ALLIANCE	EPD	RANK
INTAKE (lb/day)	-.50	Top 2%
ADG (lb/day)	+.01	
EFFICIENCY INDEX	\$9.97	Top 5%
TOTAL PROFIT INDEX	\$40.82	
MATERNAL INDEX	\$285.95	Top 15%

TRAIT	CE	BW	WW	YW	RADG	DMI	YH	SC	DOC	HP	CEM	MILK	Hd/Dts	MW	MH	CW	MARB	REA	FAT	C/U Pg	\$EN	\$W	\$G	\$B
EPD	+15	-2.2	+50	+85	+12	+39	+0.6	+1.52	+20	+14.5	+12	+18	0	+28	+0.2	+25	+13	+53	-.026	7	+3.87	+50.93	+21.64	+81.11
ACC	.59	.76	.66	.49	.27	.27	.26	.40	.24	.15	.19	.23	0	.25	.20	.32	.36	.34	.32	3				

DNA tested AMF-CAF-D2F-DDF-M1F-NHF

SPRING 2016 TOP 35%

High Altitude Calving Ease

- ✓ Muscle and maternal with an individual PAP score of 37
- ✓ Raised in a time-tested herd that winters on the badlands and summers up to 8000 feet in the Big Horn Mountains and backed by 4 plus generations of known PAP score predictability
- ✓ Moderate framed bull with massive capacity and thickness
- ✓ Sired the \$30,000 high seller in the 2015 Paint Rock Angus Sale



29AN1864 MOUNTAIN MAN

PAINTROCK MOUNTAIN MAN AAA 17348664 Born 1/21/12

Owned by: Paint Rock Angus, WY; ABS Global, Inc., WI

CONNEALY FRONT PAGE 0228

THREE TREES PRIME CUT 0145

KESSLERS FRONTMAN R001

ENCHANTRESS OF PR 3635

KESSLERS BELL 0024

ENCHANTRESS OF PR 264-3



MOUNTAIN MAN x IN FOCUS, Paintrock Mtn Man 64-5, Bob & Gail Stoddard, WY

TRAIT	CE	BW	WW	YW	RADG	DMI	YH	SC	DOC	HP	CEM	MILK	Hd/Dts	MW	MH	CW	MARB	REA	FAT	C/U Pg	\$EN	\$W	\$G	\$B
EPD	+10	-0.7	+54	+92	+1.16	+1.14					+10	+23	0			+24	+36	+68	+0.040	0	-11.90	+53.24	+27.68	+92.04
ACC	.36	.56	.43	.29	.05	.05					.19	.23	0			.19	.24	.24	.21	0				

DNA tested AMF, CAF, D2F, DDF, M1F, NHF

SPRING 2016 TOP 35%

ANGUS

Power Phenotype with Calving Ease

- ✓ +17 Calving Ease EPD with an average progeny birth weight ratio of 99 on more than 700 calves reported in 99 herds
- ✓ Moderate and easy fleshing with tremendous capacity, width of base and muscle shape
- ✓ Top 5% Maternal Index with reduced Feed Intake and a top 25% Sire Alliance Feed Efficiency Index
- ✓ Ideal mating to enhance calving ease and add carcass merit without sacrificing muscle, phenotype, and maternal value
- ✓ Becoming a popular choice with many of our top commercial customers

CALVING EASE ★★★★★ CARCASS MERIT 🍖🍖🍖

SAV8180 TRAVELER004
 SAVNET WORTH4200
 SAVMAY2410
 CAFUTURE DIRECTION5321
 LCC ERICA NG724
 LCC ERICA LG075

ANGUS SIRE ALLIANCE	EPD	RANK
INTAKE (lb/day)	-.26	Top 10%
ADG (lb/day)	+.00	
EFFICIENCY INDEX	\$4.41	Top 25%
TOTAL PROFIT INDEX	\$58.53	Top 20%
MATERNAL INDEX	\$306.80	Top 5%



29AN1799 BLUESTEM

BUFORD BLUESTEM 9974 AAA 16543415 Born 1/28/09

Owned by: Buford Ranches LLC, OK; Limestone LLC, OK; Evans Farms, TX; Spruce Mountain Ranch LLC, CO; ETR Cattle, NE; Hartley Angus Ranch, TX; Mytty Angus Ranch, MT; ABS Global, Inc., WI

TRAIT	CE	BW	WW	YW	RADG	DMI	YH	SC	DOC	HP	CEM	MILK	Hd/Dts	MW	MH	CW	MARB	REA	FAT	C/U Pg	\$EN	\$W	\$G	\$B
EPD	+17	-0.5	+53	+94	+17	+41	+0.1	+78	-6	+10.0	+14	+17	38	+6	+0.0	+29	+75	+75	+071	29	+6.28	+53.30	+37.17	+107.54
ACC	.73	.90	.84	.77	.46	.46	.75	.80	.52	.27	.41	.56	89	.45	.32	.57	.63	.61	.61	357				

DNA tested AMF, CAF, D2F, DDF, NHF

SPRING 2016 TOP 35%



BLUESTEM x Rito 2311 of 2536 BRND 036, SMR 9974 Bluestem 1546, Fort Bacon Farm Inc., VA



BLUESTEM x IN FOCUS, Spruce Mtn Butterfly 2006, Buford Ranches LLC, OK



BLUESTEM x NEW DESIGN 036, Spruce Mtn Rita 1553, Jensen Land & Livestock, CO



29AN1862 HIGH COUNTRY

SITZ HIGH COUNTRY 10011 AAA 16865076 Born 2/15/11

Owned by: Sitz Angus Ranch, MT; ABS Global, Inc., WI

High Altitude Answer

- ✓ Individual PAP Score of 39
- ✓ Strong individual performance: 95 BW, 108 WW, 106 YW and 110 IMF ratios from a stout program
- ✓ Solid across the board EPD profile, with a +112 YW EPD
- ✓ His young dam is off to a great start posting 3 at 94 BW and 3 at 106 WW ratios
- ✓ HIGH COUNTRY is moderate framed and thick made with loads of volume and fleshing ability

GDAR GAME DAY 449
 SITZ GAME POINT 10128
 SITZ EISA EVERGREEN286
 CONNEALY THUNDER
 SITZ EISA EVERGREEN248
 SITZ EISA EVERGREEN516

TRAIT	CE	BW	WW	YW	RADG	DMI	YH	SC	DOC	HP	CEM	MILK	Hd/Dts	MW	MH	CW	MARB	REA	FAT	C/U Pg	\$EN	\$W	\$G	\$B
EPD	+4	+0.2	+60	+112	+23	+51	+0.5	+52	+16	+12.2	+8	+27	0	+12	+0.1	+43	+39	+54	+049	0	-16.06	+68.72	+22.28	+125.02
ACC	.35	.50	.38	.30	.22	.22	.24	.39	.19	.13	.11	.19	0	.21	.14	.21	.27	.25	.25	0				

DNA tested AMF, CAF, D2F, DDF, M1F, NHF

SPRING 2016 TOP 35%

ANGUS



29AN1827 RITO 6EM3

RITO 6EM3 OF 4L1 EMBLAZON AAA 15266350 CAA 1695029 Born 1/27/06

Owned by: Three Trees Ranch, GA; Wehrmann Genetics, VA; Express Ranches, OK; ABS Global, Inc., WI

Uniquely Powerful Emblazon Son

- ✓ Four-star calving ease with added fleshing ability, thickness & REA
- ✓ Impressive phenotype - heavy muscled, correct and easy fleshing
- ✓ Sons are consistent and well received by progressive commercial producers
- ✓ Daughters are gorgeous with near perfect udder quality, stature, and fleshing ability
- ✓ Outstanding maternal combination with a +65 \$W Index and +17 \$EN Value that both rank in the top 15% of the breed

CALVING EASE ★★★★★ CARCASS MERIT

ORIGen

D H D TRAVELER 6807
O C C EMBLAZON 854E
DIXIE ERICA OF CH1019
BON VIEW NEW DESIGN 208
RITA 4L1 OF 2536 208
G A R PRECISION 2536

ANGUS SIRE ALLIANCE	EPD	RANK
INTAKE (lb/day)	-.08	Top 20%
ADG (lb/day)	-.02	
EFFICIENCY INDEX	\$(.78)	
TOTAL PROFIT INDEX	\$42.37	
MATERNAL INDEX	\$266.83	Top 30%

TRAIT	CED	BW	WW	YW	RADG	DMI	YH	SC	DOC	HP	CEM	MILK	Hd/Dts	MW	MH	CW	MARB	REA	FAT	C/U Pg	\$EN	\$W	\$G	\$B
EPD	+14	-0.4	+55	+96	+19	+10	-0.4	+33	+4	+10.2	+7	+16	163	+11	-0.2	+12	+27	+89	+076	90	+17.49	+65.13	+24.39	+62.17
ACC	.86	.94	.90	.87	.72	.72	.85	.90	.74	.35	.75	.83	591	.64	.61	.73	.77	.75	.75	1109				

DNA tested AMF, CAF, D2F, DDF, M1F, NHF, OSF

SPRING 2016 TOP 35%



RITO 6EM3 x Gardens Expedition, EXAR Chloe 1747, Dustin Reisig, MT & Copeland Angus Ranch, AR



RITO 6EM3 x Rito 112 of 2536 Rito 616, EXAR Blackcap 1679, Express Ranches, OK



RITO 6EM3 x NEW DESIGN 1407, EXAR Princess 9260, Joshua Malson, ID

Front Pasture Genetics

- ✓ Progeny display a 'go to' combination of calving ease, muscle and overall phenotype
- ✓ High accuracy Calving Ease combined with solid performance and maternal traits
- ✓ Moderate & heavy muscled with excellent feet & legs
- ✓ Unique pedigree, top 15% feed efficiency genetics and outstanding phenotype will complement a wide array of females
- ✓ Daughters are big volumed and easy fleshing earning FRONTMAN top 1% \$W and top 3% Sire Alliance Maternal Index Values

CALVING EASE ★★★★★

CONNEALY FOREFRONT
CONNEALY FRONT PAGE 0228
EBONY LIT OF CONANGA 840
TC RANCHER 056
KESSLERS BELL 0024
KESSLERS BELL 8055

ANGUS SIRE ALLIANCE	EPD	RANK
INTAKE (lb/day)	-.39	Top 4%
ADG (lb/day)	+.01	
EFFICIENCY INDEX	\$6.10	Top 15%
TOTAL PROFIT INDEX	\$26.37	
MATERNAL INDEX	\$315.87	Top 3%



29AN1779 FRONTMAN

KESSLERS FRONTMAN R001 AAA 15180461 Born 1/1/05

Owned by: Kessler Angus, OR; Boyd Beef Cattle, KY; Conley Cattle, OK; Partisover Ranch, GA; Pembroke Cattle Company, OK; Penner Ranch, OK; Trowbridge Angus, NY; Southern Cattle Company, FL; Spruce Mountain Ranch, LLC, CO; Ray Mar Farms, CA; ABS Global, Inc., WI

TRAIT	CED	BW	WW	YW	RADG	DMI	YH	SC	DOC	HP	CEM	MILK	Hd/Dts	MW	MH	CW	MARB	REA	FAT	C/U Pg	\$EN	\$W	\$G	\$B
EPD	+10	-0.2	+50	+84	+17	+15	-0.1	+68	+1	+7.6	+10	+33	409	-23	-0.3	+22	+03	+93	+006	42	+3.99	+87.35	+18.41	+76.41
ACC	.91	.96	.94	.92	.70	.70	.91	.91	.87	.57	.79	.87	1177	.70	.70	.64	.69	.67	.66	2224				

DNA tested AMF, CAF, DDF, M1F, NHF

SPRING 2016 TOP 35%

ANGUS

Impact Calving Ease Genetics

- ✓ Offers all the convenience and value of his preeminent sire with more power, thickness and muscle
- ✓ Combines double digit Calving Ease with outstanding performance, type and fleshing ability
- ✓ High efficiency sire who ranks in the top 10% for reduced feed intake through the Angus Sire Alliance testing program
- ✓ Maternal brother to COMPLETE
- ✓ Daughters are deep ribbed, soft made and easy fleshing with added hip and thickness

CALVING EASE ★★★★★

CARCASS MERIT  



ABS SEXATION 



ROCK SOLID
AI PROVEN
.91 ACCURACY

29AN1828 **2U66**

SUMMITCREST FOCUS 2U66 AAA 16265642 CAA 1881557 Born 2/1/08

Owned by: Summitcrest Inc., OH; ABS Global, Inc., WI

S A F FOCUS OF E R

MYTTY IN FOCUS

MYTTY COUNTESS 906

VERMILION DATELINE 7078

SUMMITCREST ELBA1M17

SUMMITCREST ELBA1F43

ANGUS SIRE ALLIANCE	EPD	RANK
INTAKE (lb/day)	-.26	Top 10%
ADG (lb/day)	-.03	
EFFICIENCY INDEX	\$1.32	
TOTAL PROFIT INDEX	\$43.96	
MATERNAL INDEX	\$252.62	



2U66 x COMPLETE, L/R Victoria Springs 2091, Lonesome River Ranch, NE

TRAIT	CED	BW	WW	YW	RADG	DMI	YH	SC	DOC	HP	CEM	MILK	Hd/Dts	MW	MH	CW	MARB	REA	FAT	C/U Pg	\$EN	\$W	\$G	\$B
EPD	+12	-1.6	+53	+94	+17	+28	+0.2	+1.19	+16	+9.9	+16	+32	36	-11	+0.0	+26	+43	+62	+008	42	-16.31	+72.06	+32.76	+99.17
ACC	.81	.91	.87	.80	.44	.44	.84	.81	.65	.37	.46	.56	70	.46	.39	.62	.67	.65	.65	375				

DNA tested AMF, CAF, D2F, DDF, M1F, NHF

SPRING 2016 **TOP 35%**

Proven Calving Ease & Maternal Leader

- ✓ Combines two of the highest customer satisfaction bulls ever at ABS in IMAGE MAKER and IN FOCUS
- ✓ Living up to his pedigree with light birth weights, outstanding calving ease and solid growth
- ✓ His thickness, muscle expression and performance are unique for a +18 Calving Ease sire
- ✓ High end \$W and a leader for real world maternal value, ranking in the top 4% of the Sire Alliance for Maternal Profit

CALVING EASE ★★★★★

CARCASS MERIT  



ROCK SOLID
AI PROVEN
.92 ACCURACY

29AN1750 **CHINOOK**

SHIPWHEEL CHINOOK AAA 15908864 CAA 1582467 Born 2/6/07

Owned by: Spickler Ranch, ND; Shipwheel Cattle Co., MT; ABS Global, Inc., WI

HERO6267 OF R R 2418

HA IMAGE MAKER 0415

HA RITO BLACKCAP 9038

MYTTY IN FOCUS

APEX ERISKAY 5506

APEXETTE ERISKAY 3032

ANGUS SIRE ALLIANCE	EPD	RANK
SHEAR FORCE (lb/day)	-.15	Top 35%
INTAKE (lb/day)	-.02	Top 30%
ADG (lb/day)	-.03	
EFFICIENCY INDEX	\$(2.98)	
TOTAL PROFIT INDEX	\$36.36	
MATERNAL INDEX	\$310.07	Top 4%



Dam - Apex Eriskay 5506, Shipwheel Cattle Co., MT

TRAIT	CED	BW	WW	YW	RADG	DMI	YH	SC	DOC	HP	CEM	MILK	Hd/Dts	MW	MH	CW	MARB	REA	FAT	C/U Pg	\$EN	\$W	\$G	\$B
EPD	+18	-2.2	+56	+95	+19	+21	+0.2	+1.42	+11	+11.5	+18	+27	51	+36	+0.5	+7	+4.8	+0.9	+0.26	52	-14.74	+66.78	+29.79	+52.67
ACC	.82	.92	.88	.82	.55	.55	.83	.83	.78	.27	.59	.72	193	.46	.36	.65	.70	.68	.68	515				

DNA tested AMF, CAF, D2F, DDF, M1F, NHF

SPRING 2016 **TOP 35%**



ANGUS TOP 20 | PROVEN SIREs

CALVING EASE DIRECT - CED				
	EPD	ACC	PAGE	
1	PLAINSMAN	+21	.68	54
2	SPECIAL FOCUS	+18	.86	15
3	CHINOOK	+18	.82	33
4	AVIATOR	+17	.68	
5	BLUESTEM	+17	.73	31
6	ROCKMOUNT	+16	.68	23
7	FUTURE FORCE	+16	.62	12
8	SUBSTANTIAL	+15	.70	24
9	FOREMOST	+15	.63	47
10	WIND BREAK	+15	.59	30
11	HIGH NOON	+14	.68	11
12	FOCAL POINT	+14	.74	
13	RITO 6EM3	+14	.86	32
14	AMERICAN MADE	+14	.41	25
15	ABSOLUTE	+13	.86	3
16	RESOLUTE	+13	.67	28
17	COUNSELOR	+13	.81	13
18	JOURNEY	+13	.65	36
19	HOMESTEAD	+13	.53	21
20	LEUPOLD	+13	.53	20

MATERNAL CALVING EASE - CEM				
	EPD	ACC	PAGE	
1	PLAINSMAN	+19	.31	54
2	CHINOOK	+18	.59	33
3	ROCKMOUNT	+16	.32	23
4	2U66	+16	.46	33
5	IMPRESSION	+15	.84	46
6	ABSOLUTE	+14	.45	3
7	RESOLUTE	+14	.18	28
8	BROKEN BOW	+14	.34	5
9	BLUESTEM	+14	.41	31
10	ADDED VALUE	+14	.48	50
11	EXTRA K205	+14	.84	52
12	RAMPAGE	+14	.21	37
13	SOUTHSIDE	+14	.25	38
14	COMPLEMENT	+13	.61	4
15	PAYWEIGHT 1682	+13	.26	29
16	PEERLESS	+13	.34	25
17	ROUGHAGE BUSTER	+13	.28	
18	BRUISER	+13	.37	10
19	DESTINATION 630	+13	.32	10
20	SPECIAL FOCUS	+12	.70	15

HEIFER PREGNANCY - HP				
	EPD	ACC	PAGE	
1	DESTINATION 928	+21.8	.56	
2	RAMPAGE	+20.9	.22	37
3	HICKOK	+20.2	.22	17
4	IMPRESSION	+20.0	.62	46
5	C C & 7	+19.8	.77	
6	ALLIANCE I87	+19.6	.47	
7	LEUPOLD	+19.1	.20	20
8	EXTRA K205	+18.8	.62	52
9	CONSENSUS 7229	+18.7	.69	18
10	DESTINATION 630	+18.5	.21	10
11	HOOVER DAM	+18.0	.67	22
12	MONUMENT	+18.0	.19	
13	SOUTHSIDE	+17.8	.22	38
14	LONG HAUL	+17.5	.15	55
15	TRUST	+16.9	.66	27
16	SUPERIOR	+16.5	.25	
17	COUNSEL	+16.5	.23	45
18	SAFEGUARD	+16.1	.32	44
19	DEFINITIVE	+15.3	.22	
20	IMAGE MAKER	+15.0	.68	53

DOCILITY - DOC				
	EPD	ACC	PAGE	
1	RESOLUTE	+38	.50	28
2	HOMESTEAD	+36	.56	21
3	SOUTHSIDE	+36	.63	38
4	TOUR OF DUTY	+34	.60	39
5	C C & 7	+34	.92	
6	LEUPOLD	+32	.62	20
7	INSIDE TRACK	+32	.50	29
8	POWER TOOL	+31	.84	16
9	PEERLESS	+31	.76	25
10	GOOD AS GOLD	+31	.46	52
11	PROCEED	+31	.47	44
12	DESTINATION 630	+30	.58	10
13	BLACK PEARL	+28	.58	26
14	SAFEGUARD	+28	.82	44
15	TRUST	+27	.87	27
16	ABSOLUTE	+26	.80	3
17	COMPLEMENT	+26	.79	4
18	FUTURE FORCE	+25	.46	12
19	BRUISER	+25	.56	10
20	HICKOK	+23	.31	17

MARBLING - MARB				
	EPD	ACC	PAGE	
1	PROCEED	+1.77	.43	44
2	RITO REVENUE	+1.64	.79	53
3	SAFEGUARD	+1.24	.72	44
4	INCENTIVE	+1.17	.75	
5	PEERLESS	+1.09	.43	25
6	ROUGHAGE BUSTER	+1.06	.39	
7	RAINMAKER P175	+1.05	.70	
8	CONSENSUS 7229	+1.05	.61	18
9	POWER TOOL	+1.03	.59	16
10	HIGH NOON	+1.01	.68	11
11	ADDED VALUE	+0.99	.62	50
12	LONG HAUL	+0.95	.38	55
13	PAYWEIGHT 1682	+0.91	.34	19
14	BLACK PEARL	+0.91	.39	26
15	COUNSEL	+0.89	.46	45
16	ABSOLUTE	+0.88	.67	3
17	HICKOK	+0.88	.37	17
18	PROTOCOL	+0.86	.36	20
19	PIONEER WAVE	+0.86	.37	51
20	RESERVE	+0.83	.65	7

RIB EYE AREA - REA				
	EPD	ACC	PAGE	
1	RAMPAGE	+1.48	.39	37
2	PIONEER WAVE	+1.39	.35	51
3	COUNSELOR	+1.30	.61	13
4	MONUMENT	+1.28	.61	
5	PINPOINT	+1.22	.41	14
6	UPSHOT	+1.21	.68	45
7	HOOVER DAM	+1.14	.78	22
8	EMBLAZON 999	+1.06	.37	21
9	INSIDE TRACK	+1.04	.36	29
10	RESERVE	+1.00	.64	7
11	FUTURE FORCE	+0.97	.50	12
12	TOUR OF DUTY	+0.94	.39	39
13	FRONTMAN	+0.93	.67	32
14	FATE	+0.93	.37	27
15	FRONT & CENTER	+0.90	.39	24
16	IMPRESSION	+0.90	.76	46
17	HIGH NOON	+0.90	.65	11
18	BLACK PEARL	+0.90	.38	26
19	RITO 6EM3	+0.89	.75	32
20	ABSOLUTE	+0.87	.66	3

YEARLING WEIGHT - YW				
	EPD	ACC	PAGE	
1	RAMPAGE	+169	.43	37
2	SOUTHSIDE	+148	.57	38
3	TOUR OF DUTY	+145	.56	39
4	GOOD AS GOLD	+140	.39	52
5	BRUISER	+133	.67	10
6	PROFICIENT	+126	.40	42
7	INSIDE TRACK	+126	.55	29
8	NEW ERA	+123	.58	
9	UP RIVER	+123	.56	11
10	ABSOLUTE	+122	.84	3
11	EMBLAZON 999	+122	.63	21
12	SUPERIOR	+120	.47	
13	MONUMENT	+119	.73	
14	COMPLEMENT	+118	.87	4
15	PAYWEIGHT 1682	+118	.57	19
16	HOMESTEAD	+118	.49	21
17	LEUPOLD	+118	.53	20
18	BLACK PEARL	+118	.57	26
19	HICKOK	+118	.58	17
20	PROCEED	+118	.49	44

SCROTAL CIRCUMFERENCE - SC				
	EPD	ACC	PAGE	
1	FATE	+2.69	.55	27
2	SOUTHSIDE	+2.59	.65	38
3	FOCAL POINT	+2.30	.71	
4	LONG HAUL	+2.27	.69	55
5	RAMPAGE	+1.89	.56	37
6	COUNSELOR	+1.84	.80	13
7	RESOLUTE	+1.77	.42	28
8	INSIDE TRACK	+1.75	.57	29
9	FRONT & CENTER	+1.66	.63	24
10	DEFINITIVE	+1.66	.67	
11	FUTURE FORCE	+1.65	.66	12
12	AVIATOR	+1.64	.56	
13	INFINITY	+1.57	.62	
14	UP RIVER	+1.57	.59	11
15	POWER TOOL	+1.55	.89	16
16	WIND BREAK	+1.52	.40	30
17	SAFEGUARD	+1.52	.87	44
18	COUNSEL	+1.51	.72	45
19	LEUPOLD	+1.47	.61	20
20	CHINOOK	+1.42	.83	33

Data as of Spring 2016 Angus Sire Evaluation - for the most current EPD's, go to www.absbeef.com

ABS EXCLUSIVE ANGUS SIRE ALLIANCE DATA

Spring 2016 Angus Alliance Sire Evaluation

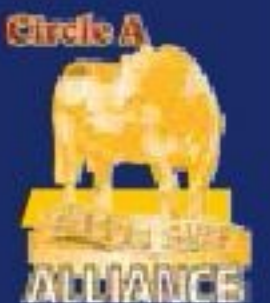

\$B INDEX - YOUNG SIRES		
	EPD	PAGE
1 JOURNEY	+216.19	36
2 RITO 2Q26	+215.20	36
3 STUD	+203.45	40
4 CONSENT	+200.33	42
5 FIRESTORM	+189.60	29
6 TERRITORY	+186.69	41
7 PARTNER	+185.33	43
8 HAWKEYE	+183.86	43
9 BASIN ADVANCE	+172.19	41
10 WORLD WIDE	+169.31	
11 TOP TEN	+164.24	40
12 FULL FORCE	+162.92	12
13 OUTRIGHT	+161.84	2
14 CROSSBOW	+158.29	5
15 REGULATOR	+155.46	13
16 DIVERSE	+152.56	17
17 MULTI TOOL	+151.43	16
18 CONVICTION	+151.31	29
19 ASSERTIVE	+149.98	2
20 CHAPS	+147.13	18

\$B INDEX - PROVEN SIRES		
	EPD	PAGE
1 RAMPAGE	+214.36	37
2 PAYWEIGHT 1682	+182.37	19
3 DESTINATION 928	+181.92	
4 PINPOINT	+180.24	14
5 EMBLAZON 999	+175.05	21
6 TOUR OF DUTY	+174.35	39
7 FATE	+172.11	27
8 INSIDE TRACK	+168.78	29
9 BLACK PEARL	+167.09	26
10 C C & 7	+166.54	
11 LEUPOLD	+165.29	20
12 ABSOLUTE	+163.33	3
13 PROFICIENT	+163.24	42
14 TRUST	+161.45	27
15 SAFEGUARD	+159.69	44
16 SOUTHSIDE	+157.98	38
17 BROKEN BOW	+156.03	5
18 UP RIVER	+153.76	11
19 PIONEER WAVE	+153.73	51
20 FUTURE FORCE	+153.27	12

TOTAL PROFIT INDEX		
	EPD	PAGE
1 BRUISER	\$90.16	10
2 COUNSELOR	\$80.91	13
3 DESTINATION 630	\$72.58	10
4 FUTURE FORCE	\$71.96	12
5 RESERVE	\$70.89	7
6 NEW ERA	\$68.88	
7 NEW LEVEL	\$67.84	
8 RAINMAKER P175	\$67.70	
9 BROKEN BOW	\$67.60	5
10 RITO REVENUE	\$67.56	53
11 HIGH NOON	\$67.31	11
12 ABSOLUTE	\$66.47	3
13 FOREMOST	\$66.05	47
14 INCENTIVE	\$64.87	
15 IMPRESSION	\$64.47	46
16 DESTINATION 928	\$63.92	
17 OBJECTIVE	\$61.88	
18 ADDED VALUE	\$59.94	50
19 BLUESTEM	\$58.53	31
20 MONUMENT	\$57.10	

TOTAL MATERNAL INDEX		
	EPD	PAGE
1 COUNSELOR	\$381.20	13
2 BRUISER	\$348.62	10
3 RESERVE	\$332.69	7
4 FRONTMAN	\$315.87	32
5 CHINOOK	\$310.07	33
6 SPECIAL FOCUS	\$309.70	15
7 IMPRESSION	\$307.98	46
8 BLUESTEM	\$306.80	31
9 DESTINATION 630	\$305.83	10
10 FINAL PRODUCT	\$295.75	47
11 FUTURE FORCE	\$291.62	12
12 HYLINE IMAGE MAKER	\$287.78	
13 NEW LEVEL	\$286.46	
14 WIND BREAK	\$285.95	30
15 IMAGE MAKER	\$283.31	53
16 PLAINSMAN	\$280.48	54
17 BRILLIANCE	\$280.23	6
18 PROGRAM	\$276.32	
19 RESOLUTE	\$272.77	28
20 ABSOLUTE	\$271.92	3

\$EN INDEX			
	INDEX	DTRS	PAGE
1 ABSOLUTE	+17.89	70	3
2 RITO 6EM3	+17.49	591	32
3 ADDED VALUE	+16.08	72	50
4 INFINITY	+15.91	35	
5 RITO REVENUE	+12.80	431	53
6 CONSENSUS 7229	+11.15	2495	18
7 PLAINSMAN	+8.30	19	54
8 DEFINITIVE	+7.28	16	
9 BLUESTEM	+6.28	89	31
10 BRILLIANCE	+4.77	744	6
11 FRONTMAN	+3.99	1177	32
12 ALLIANCE I87	+2.96	1430	
13 DESTINATION 928	+2.59	1386	
14 IMPRESSION	+2.56	1825	46
15 NEW DESIGN 878	-1.20	16735	55
16 INCENTIVE	-1.35	29	
17 LEAD ON	-3.58	6189	
18 TRUST	-4.17	270	27
19 HOOVER DAM	-5.12	2183	22
20 HYLINE IMAGE MAKER	-5.73	23	

\$W INDEX			
	INDEX	DTRS	PAGE
1 SOUTHSIDE	+94.95	9	38
2 RAMPAGE	+90.56	2	37
3 IMAGE MAKER	+89.02	3848	53
4 CONSENSUS 7229	+88.95	2495	18
5 HOMESTEAD	+88.86	6	21
6 FRONTMAN	+87.35	1177	32
7 FINAL PRODUCT	+85.47	1875	47
8 TOUR OF DUTY	+84.06	3	39
9 ABSOLUTE	+80.16	70	3
10 IMPRESSION	+80.01	1825	46
11 INSIDE TRACK	+79.12	14	29
12 PROGRAM	+78.06	1048	
13 PAYWEIGHT 1682	+77.99	16	19
14 POWER TOOL	+77.91	179	16
15 EXTRA K205	+76.61	1730	52
16 RITO REVENUE	+75.43	431	53
17 EMBLAZON 999	+74.06	4	21
18 ALLIANCE I87	+73.51	1430	
19 COMPLEMENT	+73.45	228	4
20 BRILLIANCE	+73.18	744	6

FEED EFFICIENCY				
	ADG	INTAKE	EFFICIENCY RATIO	PAGE
1 BRUISER	+17	-30	\$27.56	10
2 ABSOLUTE	+16	+23	\$16.56	3
3 NEW ERA	+17	+41	\$14.63	
4 MONUMENT	+13	+16	\$14.26	
5 RESERVE	-04	-99	\$13.46	7
6 UP RIVER	+04	-33	\$11.30	11
7 BRILLIANCE	+03	-34	\$10.55	6
8 COUNSELOR	+02	-44	\$10.53	13
9 WIND BREAK	+01	-50	\$9.97	30
10 FUTURE FORCE	+08	+10	\$7.99	12
11 NEW LEVEL	+10	+30	\$7.43	
12 BRAVE	+08	+22	\$6.86	
13 COMPLEMENT	+11	+41	\$6.17	4
14 RESOLUTE	+04	-04	\$6.16	28
15 FRONTMAN	-01	-39	\$6.10	32
16 FINAL PRODUCT	+08	+28	\$4.80	47
17 DESTINATION 630	-03	-44	\$4.43	10
18 BLUESTEM	-00	-26	\$4.41	31
19 SPECIAL FOCUS	+00	-21	\$4.36	15
20 HIGH NOON	+04	+08	\$3.66	11

Red = New Sire Alliance Graduate

ANGUS



237AN2654 JOURNEY

WR JOURNEY-1X74 AAA 16924332 Born 12/19/10

Owned by: Basin Angus Ranch, MT; Turner Meadow Ranch, TX; W R Ranch, TX

The Breed's #2 Bull for Beef Value

- ✓ His +\$216.19 \$B Index ranks #2 among all active sires in the Angus breed
- ✓ +13 Calving Ease EPD with tremendous curve bender birth-to-yearling spread
- ✓ Also ranks #2 in the breed for \$W Index with super Docility and a +14 Heifer Pregnancy EPD
- ✓ Overall, JOURNEY ranks in the top 10% of the breed for 17 traits or indexes

CALVING EASE ★★★

ORIGen

CA FUTURE DIRECTION 5321
 B/R FUTURE DIRECTION 4268
 B/R RUBY 9114
 G A R NEW DESIGN 5050
 2 BAR 5050 NEW DESIGN 7831
 2 BAR 036 LADY 0107

TRAIT	CED	BW	WW	YW	RADG	DMI	YH	SC	DOC	HP	CEM	MILK	Hd/Dts	MW	MH	CW	MARB	REA	FAT	C/U Pg	\$EN	\$W	\$G	\$B
EPD	+13	-1.6	+82	+137	+36	-.41	+0.8	+.49	+36	+14.4	+14	+32	0	+39	+0.6	+65	+.89	+1.30	+.024	0	-38.32	+100.35	+46.31	+216.19
ACC	.65	.80	.71	.59	.37	.37	.69	.59	.64	.17	.18	.24	0	.39	.26	.28	.37	.34	.34	0				

DNA tested DDF

SPRING 2016 TOP 35%



JOURNEY x HOOVER DAM, Montana Lucy C004, Turner Meadow Ranch, TX & Montana Ranch LLC, MT



JOURNEY x TRUST, EZAR Royal Lady 5026, EZ Angus Ranch, CA



JOURNEY x VAR Upfront 0392, Vintage Blackcap 5120, Vintage Angus Ranch, CA



29AN1901 RITO 2Q26

FF RITO 2Q26 2Q26 OF 356H 9Q13 AAA 17518366 Born 11/9/12

Owned by: Friendship Farms, GA; Fairway Farms, TX; ABS Global, Inc., WI

Carcass Paydirt

- ✓ 2Q26 is a power bull on the ground
- ✓ Absolute star for carcass merit, posting an individual 17.3 REA and ranking as the #1 active sire in the breed for REA EPD and in the top 5 for \$B Index
- ✓ Industry leading CW, Marb, and REA EPD's make him the #3 active sire in the breed for \$B Index
- ✓ His awesome donor dam is one of the very best cows sired by COMPLETE

GARDENS HIGHMARK
 RITO 9Q13 OF RITA 5F56 GHM
 RITA 5F56 OF 1198 FD
 SUMMITCREST COMPLETE 1P55
 J/R QUEEN OF NEW DESIGN 356H
 GOODE PREDESTINED 620



Dam - J/R Queen of New Design 356H, Friendship Farms, GA & Haley Fairway Farms, TX

TRAIT	CED	BW	WW	YW	RADG	DMI	YH	SC	DOC	HP	CEM	MILK	Hd/Dts	MW	MH	CW	MARB	REA	FAT	C/U Pg	\$EN	\$W	\$G	\$B
EPD	-2	+3.6	+68	+120	+.25	-.02	+1.2	+1.21	+12	+15.8	+6	+32	0	+83	+1.0	+76	+.71	+1.69	+.040	0	-37.84	+63.55	+42.59	+215.20
ACC	.39	.43	.33	.32	.34	.34	.51	.49	.33	.16	.12	.19	0	.34	.20	.25	.36	.30	.33	0				

DNA tested AMF, CAF, D2F, DDF, M1F, NHF, OSF

SPRING 2016 TOP 35%



29AN1891 RAMPAGE

QUAKER HILL RAMPAGE 0A36

AAA 16925771

Born 9/11/10

Owned by: Quaker Hill Farm LLC, VA; ABS Global, Inc., WI

TRAIT	CED	BW	WW	YW	RADG	DMI	YH	SC	DOC	HP	CEM	MILK	Hd/Dts	MW	MH	CW	MARB	REA	FAT	C/U Pg	\$EN	\$W	\$G	\$B
EPD	+11	+0.8	+95	+169	+37	+77	+1.4	+1.89	+3	+20.9	+14	+28	2	+137	+1.4	+80	+53	+1.48	-.042	0	-55.80	+90.56	+41.42	+214.36
ACC	.64	.79	.69	.43	.46	.46	.55	.56	.44	.22	.21	.28	2	.44	.29	.36	.45	.39	.39	4				

DNA tested AMF, CAF, D2F, DDF, M1F, NHF, OSF

SPRING 2016 TOP 35%

BOYD NEW DAY 8005
MCC DAYBREAK
MCC MISS FOCUS 134

IDEAL 4355 OF 0T26 2440
QHF BLACKCAP 6E2 OF 4V16 4355
QHF BLACKCAP 4V16 OF 1H8

DAYBREAK's Most Powerful Son

- ✓ Powerfully constructed, heavy muscled, masculine DAYBREAK son with incredible growth and performance
- ✓ His +11 CED, +95 WW and +169 YW EPDs offer the most impressive calving ease and growth combination in the industry
- ✓ Dominant post weaning performance ranking #2 among active sires for both YW EPD and \$F index
- ✓ His +\$214.36 \$B Index also ranks #4 among all active sires in the Angus breed
- ✓ Backed by one of the most impressive cow families in the breed today - his dam is a moderate framed, big bodied cow that adds growth, muscle and \$B to every mating

Garnering national attention as rapidly as any bull in recent history, RAMPAGE continues to turn heads as his data and accuracy increase. As an early genomic standout, RAMPAGE is now adding impressive progeny data with his first 160 calves ratioing 100 at birth and 105 for weaning weight in 29 herds.



RAMPAGE x OBJECTIVE, Blackstone Rita 5111, Three Trees Ranch, GA



Full Sister - Quaker Hill Blackcap 0A32, Spring Grove Ranch, VA

CALVING EASE ★★★

CARCASS MERIT

ANGUS



SOUTHSIDE Will Deliver Extra Performance

- ✓ Incredible birth to weaning and yearling spread with a +94 \$W and +157 \$B combination
- ✓ Heaviest weaning weight bull in the history of Knoll Crest Farms
- ✓ Outstanding combination of Scrotal Circumference, Heifer Pregnancy and Docility
- ✓ Maternal Power - five out of six dams on the bottom side of his pedigree are PATHFINDERS®
- ✓ Progeny have tremendous length with great performance in a very sound and athletic package - first daughters are great mothers with neat udders

CARCASS MERIT 

ABS SEXATION™

29AN1925 SOUTHSIDE

K C F BENNETT SOUTHSIDE AAA 16430862 Born 2/17/09

Owned by: Knoll Crest Farm, VA; ABS Global, Inc., WI

NICHOLS EXTRA H6

BON VIEW NEW DESIGN 208

NICHOLS EXTRA K205

K C F MISS 208 S11

NICHOLS BLACK HEIRESS F346

K C F MISS 338 P14

TRAIT	CED	BW	WW	YW	RADG	DMI	YH	SC	DOC	HP	CEM	MILK	Hd/Dts	MW	MH	CW	MARB	REA	FAT	C/U Pg	\$EN	\$W	\$G	\$B
EPD	+11	+0.3	+79	+148	+.34	+.62	+1.3	+2.59	+36	+17.8	+14	+40	3	+53	+0.7	+47	+.63	+.55	-.028	0	-55.77	+94.95	+38.83	+157.98
ACC	.56	.70	.58	.57	.45	.45	.66	.65	.63	.22	.25	.32	9	.53	.49	.37	.46	.41	.42	50				

DNA tested AMF, CAF, DDF, MIF, NHF SPRING 2016 TOP 35%



Dominant Competitor

- ✓ The most powerful and impressive bull from the Lady family since TOUR OF DUTY
- ✓ True power bull with top 1% growth and muscle genetics
- ✓ Big bodied, heavy muscled and super sound with an excellent disposition
- ✓ Dam is the dominant curve bender spread cow in the breed and the National Western Foundation Female Sale record seller



29AN1942 COMPETITOR

GAFFNEY COMPETITOR 361 AAA 17807624 Born 8/20/13

Owned by: Gaffney Cattle, WI; ABS Global, Inc., WI

C F RIGHT DESIGN 1802

LCC NEW STANDARD

SUMMITCREST COMPLETE 1P55

R B LADY STANDARD 305-890

SUMMITCREST ELBA 1M17

B A LADY 6807 305



Dam - R B Lady Standard 305-890, Herbster Angus Farms, NE

TRAIT	CED	BW	WW	YW	RADG	DMI	YH	SC	DOC	HP	CEM	MILK	Hd/Dts	MW	MH	CW	MARB	REA	FAT	C/U Pg	\$EN	\$W	\$G	\$B
EPD	+4	+0.7	+76	+126	+.27	+.19	+0.3	+.97	+26	+12.0	+11	+43	0	+26	+0.5	+39	+.33	+1.09	-.019	0	-48.48	+103.82	+33.84	+138.77
ACC	.35	.46	.37	.37	.38	.38	.37	.39	.32	.22	.20	.26	0	.36	.26	.26	.38	.32	.35	0				

DNA tested AMF, CAF, D2F, DDF, NHF SPRING 2016 TOP 35%



237AN2394 TOUR OF DUTY

R B TOUR OF DUTY 177

AAA 16984170

Born 1/24/11

Owned by: Riley Bros., WI; Crouch Angus Valley, IA

TRAIT	CE	BW	WW	YW	RADG	DMI	YH	SC	DOC	HP	CEM	MILK	Hd/Dts	MW	MH	CW	MARB	REA	FAT	C/U Pg	\$EN	\$W	\$G	\$B
EPD	+9	+2.3	+79	+145	+.30	+.95	+0.4	+.59	+34	+10.7	+12	+31	2	+42	+0.6	+66	+41	+94	-.031	0	-38.75	+84.06	+32.57	+174.35
ACC	.73	.90	.85	.56	.43	.50	.52	.60	.20	.23	.29	3	.40	.27	.30	.39	.39	.38	64					

DNA tested AMF, CAF, D2F, DDF, M1F, NHF

SPRING 2016 TOP 35%

CONNEALY ONWARD
WERNER WAR PARTY 2417
BAAR USA LADY JAYE 489

VERMILION DATELINE 7078
B A LADY 6807 305
G D LADY HI FLYER 302



Son - 29AN1964 SUPER DUTY



TOUR OF DUTY x S A V Bismarck 5682, RB Rita Tour 03-386, THM Investments LLC, MO

Tour of Force

- ✓ High performance genetics from a proven, high-impact cow family
- ✓ He is one of the hottest bulls on the planet combining big time curve bender spread with powerful type and kind
- ✓ Top 2% standout for both \$W and \$B indexes
- ✓ His maternal sister 890, has established herself as the top dam in the breed for birth to yearling spread and was the record setting, top seller at the 2014 NWSS Foundation Female Sale
- ✓ A full sister to TOUR OF DUTY topped that same event in 2015

TOUR OF DUTY is taking the industry by storm and redefining the term curve bender. He's as much of a sensation in person as he is on paper. A sound structured, athletic bull, TOUR OF DUTY displays exceptional length of body and capacity. Use him to add performance, powerful phenotype and the influence of one of the breed's top cow families.

CALVING EASE ★★★

CARCASS MERIT

ORigen

ANGUS



29AN1959 **STUD**

EXAR STUD 4658B AAA 17908266 Born 8/13/14

Owned by: Express Ranches Inc, OK; Basin Angus Ranch, MT; Sydenstricker Genetics Inc, MO; Thunder Valley Farm, MO; ABS Global, Inc., WI

MYTTY IN FOCUS

SUMMITCREST COMPLETE 1P55

AAR TENX 7008 SA

BOBO RITA 1559

AAR LADY KELTON 5551

DRMCTR 111 RITA 6108

TRAIT	CED	BW	WW	YW	RADG	DMI	YH	SC	DOC	HP	CEM	MILK	Hd/Dts	MW	MH	CW	MARB	REA	FAT	C/U Pg	\$EN	\$W	\$G	\$B
EPD	+12	+0.4	+67	+122	+30	+11	+0.6	+61	+22	+8.2	+12	+28	0	+29	+0.5	+62	+1.29	+93	-0.11	0	-20.45	+78.78	+54.03	+203.45
ACC	.33	.38	.31	.33	.37	.37	.38	.48	.32	.22	.19	.23	0	.36	.26	.25	.37	.31	.34	0				

SPRING 2016 TOP 35%

A Stud on Paper and In Person

- ✓ Arguably the best and most complete son of Ten X to date
- ✓ His dam is the famous Rita 1559, one of the most impactful cows in the breed
- ✓ One of the only non-parent bulls in the breed with +12 or greater CED and +202 or greater \$B
- ✓ Phenotypically attractive, deep ribbed and heavy muscled

ORIGen



Grandam - DRMCTR 111 Rita 6108, Angus Hill, NY & Hillhouse Angus, TX



29AN1928 **POWER TRAIN**

EXAR POWER TRAIN 3845B AAA 17493145 Born 3/12/13

Power and Performance on the Move

- ✓ High seller in the 2014 Express Ranches Bull and Commercial Female Sale
- ✓ Maternal brother to EXAR STETSON and EXAR RESISTOL
- ✓ Dam is the breed elite Sitz Henrietta Pride 643T
- ✓ Delivers in demand convenience traits with breed leading Calving Ease, Docility and \$Weaning Index
- ✓ Super easy fleshing individual offering a big, powerful hip with outstanding rib and middle mass

GAR PREDESTINED

CONNELLY ONWARD

PA POWER TOOL 9108

SITZ HENRIETTA PRIDE 643T

SHAMROCK'S BEEBEE QUEEN 3095

SITZ HENRIETTA PRIDE 81M

Owned by: Express Ranches, OK; ABS Global, Inc., WI

TRAIT	CED	BW	WW	YW	RADG	DMI	YH	SC	DOC	HP	CEM	MILK	Hd/Dts	MW	MH	CW	MARB	REA	FAT	C/U Pg	\$EN	\$W	\$G	\$B
EPD	+16	-0.3	+58	+110	+11	+1.43	-0.1	+94	+33	+12.2	+12	+31	0	+3	+0.3	+53	+0.50	+1.10	+0.26	0	-18.13	+74.38	+34.56	+133.80
ACC	.36	.40	.34	.36	.36	.36	.39	.50	.33	.19	.19	.25	0	.33	.22	.24	.36	.30	.34	0				

DNA tested AMF, CAF, D2F, DDF, M1F, NHF, OSF

SPRING 2016 TOP 35%



29AN1932 **TOP TEN**

EF TOP TEN 3186 AAA 17626863 Born 1/29/13

Ten or More Reasons to Use Him

- ✓ Calving ease with spread and carcass
- ✓ Ranks in the top 10% for calving ease with a +164 \$B Index
- ✓ Dam sports a perfect udder and has a NR of 2@103
- ✓ Cowboy kind of bull that's long spined and good footed with added muscle shape

MYTTY IN FOCUS

SYDGEN CC & 7

AAR TENX 7008 SA

EF BLACKCAP 1335

AAR LADY KELTON 5551

BOHI BLACKCAP 5092

Owned by: Evans Farms, TX; ABS Global, Inc., WI

TRAIT	CED	BW	WW	YW	RADG	DMI	YH	SC	DOC	HP	CEM	MILK	Hd/Dts	MW	MH	CW	MARB	REA	FAT	C/U Pg	\$EN	\$W	\$G	\$B
EPD	+12	-0.8	+56	+115	+29	+31	+0.7	+1.41	+23	+11.7	+11	+27	0	+46	+0.6	+48	+0.90	+0.70	-0.003	0	-20.68	+58.70	+45.24	+164.24
ACC	.39	.44	.34	.36	.38	.38	.37	.39	.32	.22	.19	.24	0	.36	.26	.25	.37	.31	.34	0				

DNA tested AMF, CAF, D2F, DDF, M1F, NHF

SPRING 2016 TOP 35%

ANGUS

Advance Your Program

- ✓ Offers calving ease, growth and carcass merit with style
- ✓ Exceptional EPD package, +11 CED and top 1% of the breed for WW, YW, Marb, and \$W
- ✓ His dam topped the 2015 NILE at \$210,000 and is a full sister to PAYWEIGHT 1682
- ✓ Progeny display extra length of body and are big topped with added thickness
- ✓ Sires high performance cattle that visually sift to the top in the bull pen



237AN2581 **BASIN ADVANCE**

BASIN ADVANCE 3134 AAA 17597915 Born 1/19/13

Owned by: Basin Angus Ranch, MT; Express Ranches, OK; Montana Ranch, MT; EZ Ranch, CA; B&K Livestock, MT; Clint & Val Carr, MT; Hopewell Farms, MO; Masters Farm, MO; Kurt Neff, ID; Ryan Noble, CO

CALVING EASE ★★★

ORigen

GAR PREDESTINED
 GAR PROGRESS
 GAR OBJECTIVE 2345
 BASIN PAYWEIGHT 006 S
 BASIN O LASS 1663
 21AR O LASS 7017



Dam - Basin O Lass 1663,
 Basin Angus Ranch, MT & EZ Angus Ranch, CA

TRAIT	CED	BW	WW	YW	RADG	DMI	YH	SC	DOC	HP	CEM	MILK	Hd/Dts	MW	MH	CW	MARB	REA	FAT	C/U Pg	\$EN	\$W	\$G	\$B
EPD	+11	+0.4	+76	+131	+23	+68	+0.5	+67	+18	+5.3	+14	+32	0	+5	+0.2	+56	+1.33	+64	+0.051	0	-25.98	+99.22	+45.02	+172.19
ACC	.57	.72	.61	.35	.37	.37	.41	.44	.37	.20	.16	.23	0	.35	.21	.27	.36	.33	.34	0				

DNA tested DDF SPRING 2016 TOP 35%



29AN1899 **TERRITORY**

BALDRIDGE **TERRITORY** Z068 AAA 17314957 Born 4/18/12

Owned by: Baldridge Brothers Angus, NE; ABS Global, Inc., WI

Riding Point on Herd Improvement

- ✓ Incredible combination of calving ease, maternal value and end product merit in one package
- ✓ Low birth weight Chisum son who offers double digit Calving Ease along with outstanding growth and Docility and a top 1% \$B Index
- ✓ A top 5% \$W bull from a donor dam who has more than proven her worth, producing numerous sale topping herd bulls
- ✓ Big volume, easy fleshing, calving ease bull with lots of thickness

S ALLIANCE 3313
 S CHISUM 6175
 S GLORIA 464
 BALDRIDGE RAPID R31
 BALDRIDGE MAVERICK T43
 BALDRIDGE MARVERICK R39

TRAIT	CED	BW	WW	YW	RADG	DMI	YH	SC	DOC	HP	CEM	MILK	Hd/Dts	MW	MH	CW	MARB	REA	FAT	C/U Pg	\$EN	\$W	\$G	\$B
EPD	+13	-1.0	+64	+113	+24	+40	+0.6	+07	+25	+11.3	+16	+24	0	+22	+0.4	+70	+66	+94	+0.031	0	-10.35	+75.47	+34.16	+186.69
ACC	.37	.43	.35	.34	.37	.37	.51	.50	.42	.20	.18	.25	0	.35	.24	.26	.37	.32	.35	0				

DNA tested AMF, CAF, D2F, DDF, M1F, NHF SPRING 2016 TOP 35%



TERRITORY x Baldridge Waylon W34,
 Baldridge Craftsman C018, Baldridge Angus, NE



TERRITORY x UPGRADE, Baldridge Craftsman C002,
 Baldridge Angus, NE

ANGUS



29AN1966 CONSENT

K C F BENNETT CONSENT Y75

AAA 17121627 Born 2/23/11

Owned by: Knoll Crest Farm, VA; Bartels Angus, NE; ABS Global, Inc., WI

Get the Go-ahead for Added Value

- ✓ The number 1 son of Consensus for end product merit
- ✓ Member of the elite +100 \$W and +200 \$B club ranking as the #15 active sire in the breed for each of these overriding indexes
- ✓ Both his dam and full sister are serving as donors at McKellar Angus
- ✓ Progeny are incredibly consistent, moderate framed and deep ribbed with added muscle
- ✓ Daughters are deep bodied, easy fleshing, clean fronted and attractive females

KMK ALLIANCE 6595 I87
 CONNEALY CONSENSUS
 BLINDA OF CONANGA 004

GAR-EGL PROTEGE
 K C F MISS PROTEGE W148
 BREELA OF CONANGA 3991

TRAIT	CED	BW	WW	YW	RADG	DMI	YH	SC	DOC	HP	CEM	MILK	Hd/Dts	MW	MH	CW	MARB	REA	FAT	C/U Pg	\$EN	\$W	\$G	\$B
EPD	+7	-1.3	+81	+130	+26	+0.0	+0.5	+1.40	+25	+13.8	+9	+27	0	+29	+0.3	+65	+97	+1.02	+0.42	0	-19.78	+103.76	+42.69	+200.33
ACC	.39	.47	.36	.33	.39	.39	.49	.48	.33	.17	.18	.24	0	.40	.28	.30	.42	.33	.36	0				

SPRING 2016 TOP 35%



29AN1890 PROFICIENT

LEACHMAN TL PROFICIENT G651Y

AAA 17446104 Born 9/23/11

Owned by: Top Line Cattle LLC, CA; Leachman Cattle of Colorado, CO; ABS Global, Inc., WI

Dominant PROTEGE Son for Multi-Trait Superiority

- ✓ Balanced trait sire with a unique pedigree excelling for curve bender spread, carcass merit and docility
- ✓ High performance individual with measured feed efficiency and reduced Feed to Gain
- ✓ Dominated his contemporary group ratioing 79 BW, 114 WW, 122 YW, 116 IMF and 101 RE
- ✓ His first calves are displaying outstanding performance and scan data

CARCASS MERIT 

ABS SEXATION 

RITO 112 OF 2536 RITO 616
 GAR-EGL PROTEGE
 L B 6807 ISABEL 339

GARDENS PASCAL E36
 TOP DONOMERE T533
 LCOC DONOMERE PG234

TRAIT	CED	BW	WW	YW	RADG	DMI	YH	SC	DOC	HP	CEM	MILK	Hd/Dts	MW	MH	CW	MARB	REA	FAT	C/U Pg	\$EN	\$W	\$G	\$B
EPD	+12	-0.6	+72	+126	+31	+2.3	+0.8	-1.1	+23	+2.2	+12	+21	0	+79	+0.6	+44	+83	+83	-.038	0	-20.49	+70.53	+48.57	+163.24
ACC	.50	.66	.53	.40	.36	.36	.47	.47	.29	.17	.16	.23	0	.36	.28	.22	.35	.29	.33	15				

DNA tested AMF, CAF, D2F, DDF, M1F, NHF, OSF

SPRING 2016 TOP 35%

ANGUS

Leading Edge Genetics from the Hoover Program

- ✓ Outstanding individual performance and an elite genomic profile made him the high seller in the 2014 Hoover Angus Sale
- ✓ 65 lb. BW, 844 WW, 1505 YW, 19.1 REA
- ✓ Top end, multi-trait data package ranking in the top 1% for growth, Docility, Rib Eye area and both \$W and \$B Indexes
- ✓ High performance sire with moderate birth weights and outstanding disposition

ORIGen



237AN2570 HAWKEYE

HOOVER HAWKEYE AAA 17603627 Born 2/15/13

Owned by: Hoover Angus, IA; Three Trees Ranch, GA

MOGCK SURE SHOT
 MOGCK BULLSEYE
 MOGCK MARY1255
 SYDGEN C C & 7
 MISS BLACKCAP ELLSTON K97
 MISS BLACKCAP ELLSTON G278

TRAIT	CED	BW	WW	YW	RADG	DMI	YH	SC	DOC	HP	CEM	MILK	Hd/Dts	MW	MH	CW	MARB	REA	FAT	C/U P _g	\$EN	\$W	\$G	\$B
EPD	+8	+1.0	+78	+140	+.32	+.08	+1.0	+.78	+33	+14.4	+10	+31	0	+48	+0.6	+55	+62	+1.22	+0.18	0	-36.69	+88.26	+40.34	+183.86
ACC	.52	.70	.57	.38	.33	.33	.40	.50	.44	.21	.16	.23	0	.33	.19	.23	.33	.30	.31	0				

SPRING 2016 TOP 35%



HAWKEYE x Basin Excitement, Hoover Hawkeye P178, Hoover Angus, IA



HAWKEYE x TC Gridiron 258, Lady Ida of Ellston P63, Hoover Angus, IA



HAWKEYE x ONWARD, Vintage Blackbird 5197, Vintage Angus, CA

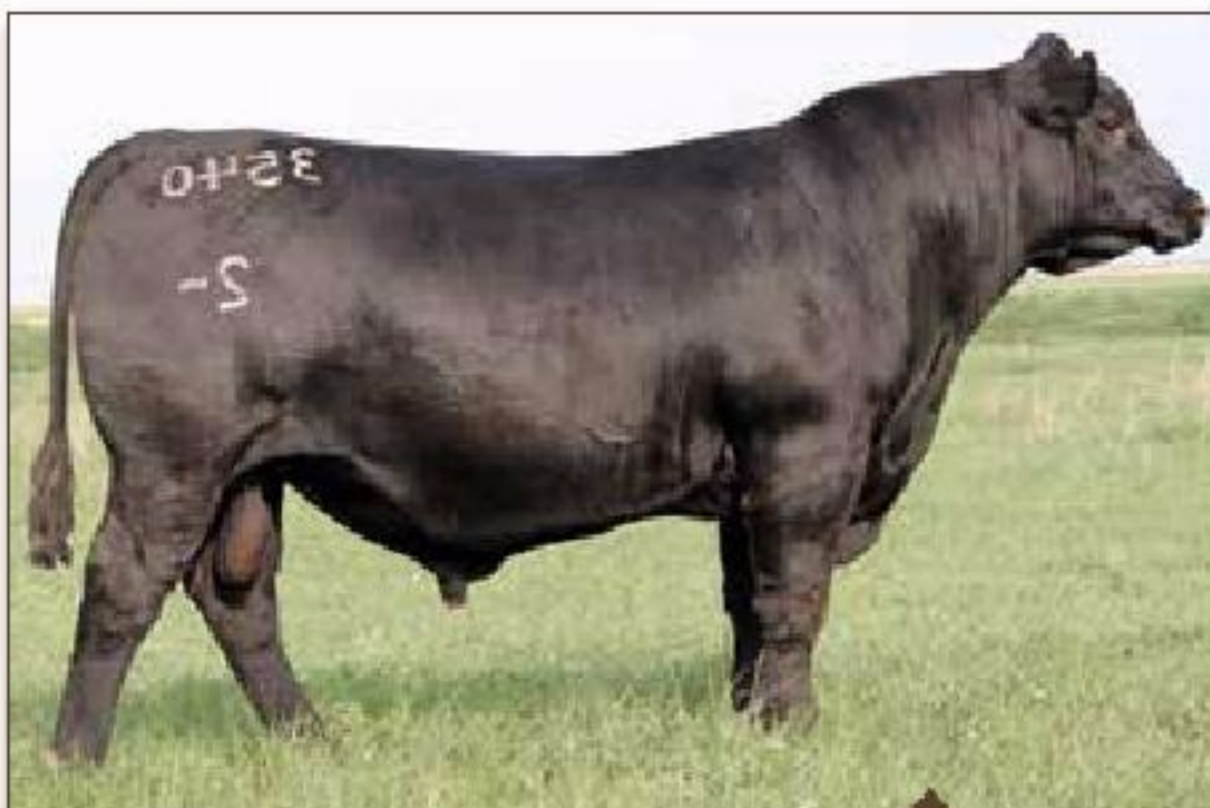

29AN1927 PARTNER

2 BAR PARTNER 3540 AAA 17618061 Born 1/31/13

Owned by: 2 Bar Angus, TX; ABS Global, Inc., WI

A Great PARTNER For Any Program

- ✓ Big time profit potential, combining the carcass and \$B giant RITO 9Q13 and the former Sire Alliance winner DAYBREAK in one pedigree
- ✓ Stout end product merit combination, ranking in the top 1% of the breed for \$B with triple digit EPDs for both MARB & REA EPDs
- ✓ RITO 9Q13 son with a +13 CED and top 5% yearling growth

GARDENS HIGHMARK
 RITO 9Q13 OF RITA5F56 GHM
 RITA5F56 OF 1198 FD
 MCC DAYBREAK
 G A R DAYBREAK M721
 G A R OBJECTIVE 2827



Dam - G A R Daybreak M721, Haley Fairway Farms, TX

TRAIT	CED	BW	WW	YW	RADG	DMI	YH	SC	DOC	HP	CEM	MILK	Hd/Dts	MW	MH	CW	MARB	REA	FAT	C/U P _g	\$EN	\$W	\$G	\$B
EPD	+13	+1.7	+65	+118	+.24	+.53	+1.0	+1.33	+11	+11.4	+12	+21	0	+111	+1.2	+59	+1.14	+1.12	+0.06	0	-24.12	+50.36	+52.13	+185.33
ACC	.41	.58	.44	.37	.34	.34	.50	.50	.37	.17	.12	.19	0	.34	.21	.24	.35	.31	.33	0				

DNA tested AMF, CAF, D2F, DDF, M1F, NHF

SPRING 2016 TOP 35%

ANGUS



29AN1898 PROCEED

H P C A PROCEED AAA 16956101 Born 2/12/11

Owned by: Hinkle's Prime Cut Angus, MO; Randy Browning, MO; ABS Global, Inc., WI

G A R PREDESTINED B/R AMBUSH28
 G A R PROGRESS G A R 28 AMBUSH119
 G A R OBJECTIVE 2345 G A R PREDESTINED N05

TRAIT	CED	BW	WW	YW	RADG	DMI	YH	SC	DOC	HP	CEM	MILK	Hd/Dts	MW	MH	CW	MARB	REA	FAT	C/U Pg	\$EN	\$W	\$G	\$B
EPD	+4	+1.1	+63	+118	+.24	+.64	+0.7	+1.09	+31	+6.3	+11	+23	0	+77	+1.0	+31	+1.77	+50	+.024	2	-21.62	+56.22	+64.05	+139.60
ACC	.54	.68	.56	.49	.39	.39	.67	.63	.47	.23	.16	.22	0	.38	.24	.34	.43	.41	.41	40				

DNA tested AMF, CAF, D2F, DDF, M1F, NHF

SPRING 2016 TOP 35%

Proceed to Prime

- ✓ Breed changer for end product merit
- ✓ Ranks #3 among all active sires for Marbling EPD at +1.77 and \$Quality Grade Index at +60.31
- ✓ Breed leader for both \$QG and overall Grid Value
- ✓ Big scrotal, high docility son of Progress with added performance

CALVING EASE ★★

CARCASS MERIT



PROCEED x OBJECTIVE, H P C A Proceed B73, Hinkles Prime Cut Angus, MO & Bryansk Meat Cowpen, Russia

SAFEGUARD Your Herd's Assets

- ✓ Outstanding performance and high accuracy carcass merit ranking among the top high accuracy sires in the breed for \$B Index with 40 or more carcass records
- ✓ His genomic and now progeny enhanced EPDs rank at the top of the breed in most key performance, carcass and convenience traits
- ✓ His elite \$B Index is balanced with strong maternal and fertility traits
- ✓ Breed leader for Docility with +1.52 SC and +16.1 HP EPDs
- ✓ Progeny are moderate framed, heavy muscled and slick haired

CALVING EASE ★★

CARCASS MERIT

ABS SEXATION



29AN1815 SAFEGUARD

PA SAFEGUARD 021 AAA 16772185 CAA 1721569 Born 1/16/10

Owned by: ABS Global, Inc., WI

B/R NEW DESIGN036 WOODHILL FORESIGHT
 G A R NEW DESIGN5050 PA LORNA MARSHALL 2905-730
 G A R PRECISION706 PETES2905 DATELINE MARSHALL

ANGUS SIRE ALLIANCE	EPD	RANK
INTAKE (lb/day)	+1.09	
ADG (lb/day)	+12	Top 4%
EFFICIENCY INDEX	\$(4.06)	
TOTAL PROFIT INDEX	\$54.27	Top 35%
MATERNAL INDEX	\$155.14	



SAFEGUARD x G A R Game On, 44 Safeguard 4228D, 44 Farms, TX & Cartrite Angus Ranch, TX

TRAIT	CED	BW	WW	YW	RADG	DMI	YH	SC	DOC	HP	CEM	MILK	Hd/Dts	MW	MH	CW	MARB	REA	FAT	C/U Pg	\$EN	\$W	\$G	\$B
EPD	-1	+1.3	+55	+104	+.28	+.15	+0.4	+1.52	+28	+16.1	+2	+27	23	+36	+0.6	+41	+1.24	+84	+.003	63	-18.49	+55.56	+54.06	+159.69
ACC	.87	.94	.91	.87	.43	.43	.89	.87	.82	.32	.38	.46	47	.46	.33	.67	.72	.70	.70	911				

DNA tested AMF, CAF, DDF, NHF, OSF

SPRING 2016 TOP 35%

ANGUS

Big Time Phenotype & Performance

- ✓ UPSHOT has transitioned from a crowd favorite at the 2011 National Western to a preferred and proven performance sire
- ✓ Arguably one of the stoutest, most attractive high Beef Value bulls in the business
- ✓ Incredible power, phenotype, docility and red meat yield in one package

CALVING EASE ★★

CARCASS MERIT 

 **ORigen**



29AN1807 UPSHOT

EXAR UPSHOT 0562B AAA 16541214 CAA 1695033 Born 1/22/10

Owned by: Express Ranches, OK; Bobo Angus, AL; ABS Global, Inc., WI

CONNEALY ONWARD
SITZ UPWARD 307R
SITZ HENRIETTA PRIDE 81M
ISU IMAGING Q 9111
EXAR BARBARA T020
LCC MC HENRY BARBAR MG382

ANGUS SIRE ALLIANCE	EPD	RANK
INTAKE (lb/day)	+64	
ADG (lb/day)	+10	Top 10%
EFFICIENCY INDEX	\$1.53	
TOTAL PROFIT INDEX	\$55.13	Top 30%
MATERNAL INDEX	\$230.00	

TRAIT	CED	BW	WW	YW	RADG	DMI	YH	SC	DOC	HP	CEM	MILK	Hd/Dts	MW	MH	CW	MARB	REA	FAT	C/U Pg	\$EN	\$W	\$G	\$B
EPD	+8	+2.7	+60	+114	+22	+83	+0.6	+88	+19	+14.1	+8	+30	191	+21	+0.4	+52	+69	+1.21	+0.60	45	-24.49	+61.33	+38.47	+151.41
ACC	.87	.96	.94	.92	.66	.66	.92	.93	.86	.38	.72	.79	543	.56	.45	.65	.70	.68	.68	2654				

DNA tested AMF, CAF, D2F, DDF, NHF

SPRING 2016 TOP 35%



UPSHOT x OBJECTIVE, V A R Update 3018, Vintage Angus, CA & U S P Farms, CA



UPSHOT x COMPLETE, PF 0562B Bkcap 2001, Steve Zybach, TX



UPSHOT x 2 Bar Twenty X, 2 Bar Upshot 4821, 2 Bar Rockn K Ranch, TX



29AN1830 COUNSEL

EXAR COUNSEL 1016B AAA 16832604 Born 1/8/11

Owned by: Express Ranches, OK; Carl Oeder, OH; ABS Global, Inc., WI

Leading Consensus

- ✓ The lead bull in the Express Ranches 2012 Denver Champion Carload
- ✓ The Lot 1 and featured bull in the 2012 Express Sale
- ✓ High performing Consensus 7229 son with added extension and eye appeal
- ✓ Phenotypically a big hipped, stout made bull that offers a really good look

CALVING EASE ★★

CARCASS MERIT 

ORigen

CONNEALY CONSENSUS
CONNEALY CONSENSUS 7229
BLUE LILLY OF CONANGA 16

EXAR 263C
EXAR EVAS 71561
G A R EVAS EXT 1525



Champion Carload Denver 2012

TRAIT	CED	BW	WW	YW	RADG	DMI	YH	SC	DOC	HP	CEM	MILK	Hd/Dts	MW	MH	CW	MARB	REA	FAT	C/U Pg	\$EN	\$W	\$G	\$B
EPD	+5	+2.0	+64	+117	+22	+48	+0.7	+1.51	+16	+16.5	+8	+30	1	+53	+0.9	+38	+89	+53	+0.64	0	-29.14	+66.21	+36.72	+131.13
ACC	.58	.77	.67	.58	.47	.47	.50	.72	.41	.23	.23	.29	4	.45	.30	.35	.46	.40	.39	69				

DNA tested AMF, CAF, D2F, DDF, M1F, NHF

SPRING 2016 TOP 35%

ANGUS



29AN1697 IMPRESSION

CONNEALY IMPRESSION AAA 15543702 CAA 1525807 Born 1/29/06

Owned by: Thompson Angus, ND; ABS Global, Inc., WI

Leaving a Long Term IMPRESSION

- ✓ Super attractive and heavy muscled with added frame
- ✓ Outstanding birth to yearling spread with a solid, high accuracy carcass proof
- ✓ Dynamic Sire Alliance data ranking in the top 5% for Maternal Index, the top 10% for Total Profit and the top 2% for Tenderness
- ✓ Outstanding \$W Index and Heifer Pregnancy EPD with highly productive, deep ribbed, feminine daughters

CALVING EASE ★★★

CARCASS MERIT 



BON VIEW NEW DESIGN878
 CONNEALY REFLECTION
 HAPPY GRILL OF CONANGA6260
 VERMILION DATELINE 7078
 PEARL PAMMY OF CONANGA194
 PEARL JAM OF CONANGA6114

ANGUS SIRE ALLIANCE	EPD	RANK
SHEAR FORCE (lb/day)	-.28	Top 2%
INTAKE (lb/day)	+.31	
ADG (lb/day)	+.05	Top 30%
EFFICIENCY INDEX	\$1.35	
TOTAL PROFIT INDEX	\$64.47	Top 10%
MATERNAL INDEX	\$307.98	Top 5%

TRAIT	CED	BW	WW	YW	RADG	DMI	YH	SC	DOC	HP	CEM	MILK	Hd/Dts	MW	MH	CW	MARB	REA	FAT	C/U Pg	SEN	\$W	\$G	\$B
EPD	+10	+0.8	+64	+106	+.24	+.05	+0.6	+1.15	+10	+20.0	+15	+22	459	+31	+0.2	+21	+.60	+.90	-.042	96	+2.56	+80.01	+46.17	+108.31
ACC	.91	.97	.95	.94	.72	.72	.94	.94	.89	.62	.84	.90	1825	.72	.70	.73	.77	.76	.75	4088				

DNA tested AMF, CAF, DDF, M1F, NHF, OSF

SPRING 2016 TOP 35%



IMPRESSION x OBJECTIVE, CoX Impression Y036, Robert Barrett, TX



IMPRESSION x FRANCHISE, CoX Lucy A086, Fryar Farms, OK



IMPRESSION x LEGACY, Riverbend Rita 21451, Riverbend Ranch, ID



29AN1950 EXPRESSION

PINE VIEW EXPRESSION P9153 AAA 17831828 Born 8/7/13

Owned by: Pine View Farms, IA; Stratford Angus, KS; ABS Global, Inc., WI

Expressive Muscle and Performance

- ✓ One look at this bull and you will see where his name came from
- ✓ Big time performer with a 1,484 pound yearling weight
- ✓ Remarkably athletic for a bull with this much muscle mass and expression
- ✓ He tops the package off with a 68 lb birth weight, +14 CED and -.9 BW EPD

CONNEALY REFLECTION
 CONNEALY IMPRESSION
 PEARL PAMMY OF CONANGA194
 G A R NEW DESIGN5050
 G A R 5050 NEW DESIGN769
 G A R OBJECTIVE987

TRAIT	CED	BW	WW	YW	RADG	DMI	YH	SC	DOC	HP	CEM	MILK	Hd/Dts	MW	MH	CW	MARB	REA	FAT	C/U Pg	SEN	\$W	\$G	\$B
EPD	+14	-0.9	+60	+106	+.25	+.06	+0.2	+.95	+25	+15.7	+15	+26	0	+41	+0.3	+18	+.78	+.97	-.013	0	-14.19	+69.72	+50.31	+105.59
ACC	.34	.37	.29	.31	.37	.37	.37	.39	.32	.22	.19	.24	0	.36	.26	.25	.36	.30	.34	0				

DNA tested AMF, CAF, D2F, DDF, M1F, NHF

SPRING 2016 TOP 35%

ANGUS

Highly Proven Cow Maker

- ✓ High customer satisfaction progeny due to their superior birth-to-yearling spread and impressive phenotype
- ✓ Unique low birth weight sire with outstanding structure, thickness and muscle shape
- ✓ Developing a super maternal reputation, with highly productive daughters that display ideal teat and udder quality
- ✓ High accuracy sire that is a proven Sire Alliance leader for performance, feed efficiency and maternal value

CALVING EASE ★★

CARCASS MERIT

ABS SEXATION



29AN1789 FINAL PRODUCT

CONNEALY FINAL PRODUCT AAA 15848422 CAA 1643843 Born 1/23/07

Owned by: Dameron Angus, IL; Cherry Knoll Farm Inc., PA; C-5 Angus, IL; ABS Global, Inc., WI

GAR RETAIL PRODUCT
 CONNEALY PRODUCT 568
 PRIDE FINE OF CONANGA 566
 CONNEALY DEEP CANYON 454
 EBONISTA OF CONANGA 471
 EBONISA OF CONANGA 5469

ANGUS SIRE ALLIANCE	EPD	RANK
INTAKE (lb/day)	+28	
ADG (lb/day)	+08	Top 20%
EFFICIENCY INDEX	\$4.80	Top 20%
TOTAL PROFIT INDEX	\$50.02	
MATERNAL INDEX	\$295.75	Top 10%

TRAIT	CED	BW	WW	YW	RADG	DMI	YH	SC	DOC	HP	CEM	MILK	Hd/Dts	MW	MH	CW	MARB	REA	FAT	C/UPg	\$EN	\$W	\$G	\$B
EPD	+3	+0.5	+63	+116	+17	+78	+0.5	+88	+14	+4.1	+9	+28	521	+26	+0.4	+33	+39	+70	+0.46	51	-6.57	+85.47	+26.84	+102.73
ACC	.93	.97	.96	.95	.73	.73	.94	.95	.90	.67	.84	.89	1875	.74	.71	.67	.71	.70	.69	4818				

DNA tested AMF, CAF, D2F, DDF, M1F, NHF

SPRING 2016 TOP 35%



FINAL PRODUCT x Sitz Upward 307R, Montana Blackcap 2009, Chris Effling, SD & C K Cattle Co., NE



FINAL PRODUCT x B C C Bushwacker 41-93, Shaw Lady Final Product 2073, Wood Ranch Angus, KS



FINAL PRODUCT x THUNDERBOLT, Shaw Lady Final Product 4375, Woody Ranch Angus, KS



29AN1880 FOREMOST

WOODLAND FOREMOST AAA 17198358 Born 2/5/12

Owned by: ABS Global, Inc., WI

Foremost for Balance

- ✓ One of the most well rounded bulls you will find from both a phenotype and data standpoint
- ✓ A genomic standout for calving ease, docility and muscle
- ✓ Strong \$W potential, hitting the sweet spot for many operations for growth and convenience traits
- ✓ Top 10% Total Profit sire that is sound structured, big bodied and easy fleshing

CARCASS MERIT

CONNEALY ONWARD
 CONNEALY FORWARD
 BECKY LEE OF CONANGA 74

HOOVER DAM
 BASIN BLACKCAP LADY 0172
 BASIN BLACKCAP LADY 311S

ANGUS SIRE ALLIANCE	EPD	RANK
INTAKE (lb/day)	+21	
ADG (lb/day)	+00	
EFFICIENCY INDEX	\$(3.22)	
TOTAL PROFIT INDEX	\$66.05	Top 10%
MATERNAL INDEX	\$234.25	



FOREMOST

TRAIT	CED	BW	WW	YW	RADG	DMI	YH	SC	DOC	HP	CEM	MILK	Hd/Dts	MW	MH	CW	MARB	REA	FAT	C/UPg	\$EN	\$W	\$G	\$B
EPD	+15	+2.6	+58	+97	+18	+37	+0.4	+99	+17	+14.7	+13	+31	0	-20	+0.0	+23	+7.7	+6.8	+0.00	4	-11.28	+74.04	+45.44	+102.68
ACC	.63	.75	.65	.50	.44	.44	.50	.53	.41	.21	.19	.24	0	.42	.28	.40	.49	.42	.43	12				

DNA tested AMF, CAF, D2F, DDF, M1F, NHF

SPRING 2016 TOP 35%

ANGUS

SPRING 2016 SIRE SUMMARY

CALVING EASE

Page	Bull Code Number & Name	Semen	Certificate	Calving Ease Rating	Production Traits																Sire					
					CED		BW		WW		YW		RADG		DMI		YH		SC			DOC		HP		
					EPD	ACC	EPD	ACC	EPD	ACC	EPD	ACC	EPD	ACC	EPD	ACC	EPD	ACC	EPD	ACC		EPD	ACC	EPD	ACC	
CALVING EASE																										
3	✓ 29AN1783	ABSOLUTE	\$35	\$35	★★★★	+13	.86	-0.9	.94	+66	.90	+122	.84	+29	.49	+15	.49	+0.3	.86	+1.24	.85	+26	.80	+10.5	.37	S A V FINAL ANSWER 0035
4	✓ 29AN1774	COMPLEMENT	\$26	\$35	★★★★	+12	.86	-0.1	.94	+63	.91	+118	.87	+29	.45	-13	.45	+0.3	.89	+93	.88	+26	.79	-5.1	.46	BASIN FRANCHISE P142
29	✓ 29AN1895	PAYWEIGHT 1682	\$50	\$30	★★★	+11	.78	+0.1	.90	+70	.84	+118	.57	+23	.36	+12	.36	+0.5	.52	+1.14	.49	+12	.58	+11.0	.16	BASIN PAYWEIGHT 006S
28	29AN1859	RESOLUTE	\$25	\$40	★★★	+13	.67	-0.8	.80	+64	.71	+117	.55	+27	.35	+26	.35	+0.0	.41	+1.77	.42	+38	.50	+3.1	.19	K C F BENNETT ABSOLUTE
24	29AN1840	FRONT & CENTER	\$20	\$40	★★★	+12	.66	-0.9	.81	+68	.72	+116	.58	+19	.46	+40	.46	+0.3	.68	+1.66	.63	+17	.50	+10.3	.31	KESSLERS FRONTMAN R001
	294AN0006	AVIATOR	\$20	\$40	★★★	+17	.68	-3.4	.83	+57	.75	+112	.53	+27	.34	+35	.34	+0.2	.57	+1.64	.56	+9	.35	+10.3	.16	KOUPALS B&B IDENTITY
16	✓ 237AN2195	POWER TOOL	\$24	\$30	★★★★	+11	.86	+1.0	.95	+58	.93	+110	.89	+08	.59	+1.63	.59	+0.3	.89	+1.55	.89	+31	.84	+12.8	.32	G A R PREDESTINED
13	✓ 29AN1821	COUNSELOR	\$30	\$40	★★★	+13	.81	+0.1	.92	+61	.88	+109	.80	+22	.48	+76	.48	+0.6	.77	+1.84	.80	+11	.77	+12.5	.37	CONNELLY MENTOR 7374
24	29AN1870	SUBSTANTIAL	\$20	\$35	★★★	+15	.70	-1.8	.83	+59	.75	+108	.59	+18	.38	+68	.38	-0.1	.55	+94	.64	+16	.56	+13.8	.17	BENFIELD SUBSTANCE 8506
46	✓ 29AN1697	IMPRESSION	\$25	\$35	★★★	+10	.91	+0.8	.97	+64	.95	+106	.94	+24	.72	+05	.72	+0.6	.94	+1.15	.94	+10	.89	+20.0	.62	CONNELLY REFLECTION
5	29AN1829	BROKEN BOW	\$22	\$35	★★★	+11	.71	-1.1	.88	+61	.83	+106	.78	+30	.43	-40	.43	+0.5	.74	+94	.75	+18	.51	+9.5	.24	SUMMITCREST COMPLETE 1P55
23	29AN1934	ROCKMOUNT	\$25	\$50	★★★★	+16	.68	-1.0	.85	+61	.81	+105	.72	+19	.39	+30	.39	+0.6	.48	+32	.74	+11	.35	+9.8	.23	MCC DAYBREAK
53	✓ 29AN1642	IMAGE MAKER	\$22	\$35	★★★★	+11	.94	+0.2	.98	+64	.96	+104	.95	+18	.82	+78	.82	+0.5	.93	+49	.95	+3	.89	+15.0	.68	HERO 6267 OF R R 2418
	✓ 29AN1757	PROGRAM	\$20	\$35	★★★	+10	.88	+0.7	.96	+59	.93	+104	.91	+28	.52	+18	.52	+0.8	.90	+96	.91	+12	.86	+3.1	.49	HA FUTURE DIRECTION 3540
11	29AN1853	HIGH NOON	\$20	\$40	★★★	+14	.68	+2.0	.80	+55	.72	+101	.49	+21	.38	+70	.38	+0.5	.50	+19	.50	-5	.35	+14.8	.25	MCC DAYBREAK
7	✓ 29AN1852	RESERVE	\$22	\$40	★★★★	+10	.85	+0.5	.94	+55	.91	+100	.86	+17	.44	+83	.44	+0.3	.88	+53	.88	+20	.80	+10.1	.28	B/R NEW DAY 454
	29AN1777	FOCAL POINT	\$18	\$35	★★★★	+14	.74	-1.0	.85	+54	.79	+99	.70	+21	.38	+14	.38	+0.4	.44	+2.30	.71	+15	.32	+7.7	.22	MYTTY IN FOCUS
14	29AN1952	PINPOINT #	\$20	\$35	★★★	+12	.64	+0.1	.80	+54	.71	+99	.66	+27	.42	-02	.42	+0.5	.74	+1.00	.69	+9	.57	+6.5	.15	B P F SPECIAL FOCUS 504
25	29AN1893	PEERLESS	\$24	\$40	★★★	+11	.72	-1.2	.84	+61	.76	+98	.68	+19	.42	-10	.42	+0.1	.81	+20	.75	+31	.76	+9.9	.21	CONNELLY ALL AROUND
22	✓ 237AN2102	HOOVER DAM	\$26	\$40	★★★★	+8	.94	-0.3	.98	+50	.96	+97	.95	+26	.77	+12	.77	+0.3	.95	+1.01	.95	+20	.93	+18.0	.67	SYDGEN C C & 7
32	✓ 29AN1827	RITO 6EM3	\$22	\$40	★★★★	+14	.86	-0.4	.94	+55	.90	+96	.87	+19	.72	+10	.72	-0.4	.85	+33	.90	+4	.74	+10.2	.35	O C C EMBLAZON 854E
15	✓ 29AN1790	SPECIAL FOCUS	\$22	\$35	★★★★	+18	.86	-1.6	.94	+52	.91	+95	.88	+21	.56	+17	.56	-0.1	.88	+1.26	.86	+4	.85	+10.0	.21	MYTTY IN FOCUS
33	✓ 29AN1750	CHINOOK	\$22	\$35	★★★★	+18	.82	-2.2	.92	+56	.88	+95	.82	+19	.55	+21	.55	+0.2	.83	+1.42	.83	+11	.78	+11.5	.27	H A IMAGE MAKER 0415
33	✓ 29AN1828	2U66	\$22	\$35	★★★★	+12	.81	-1.6	.91	+53	.87	+94	.80	+17	.44	+28	.44	+0.2	.84	+1.19	.81	+16	.65	+9.9	.37	MYTTY IN FOCUS
31	✓ 29AN1799	BLUESTEM	\$22	\$35	★★★★	+17	.73	-0.5	.90	+53	.84	+94	.77	+17	.46	+41	.46	+0.1	.75	+78	.80	-6	.52	+10.0	.27	S A V NET WORTH 4200
6	✓ 29AN1751	BRILLIANCE	\$22	\$35	★★★★	+10	.90	+0.0	.96	+52	.94	+92	.91	+15	.70	+58	.70	-0.1	.88	+1.19	.90	+3	.84	+5.3	.39	S A V BISMARCK 5682
	29AN1834	DEFINITIVE	\$22	\$35	★★★	+12	.66	-1.2	.83	+55	.75	+90	.65	+12	.40	+38	.40	-0.2	.65	+1.66	.67	+4	.34	+15.3	.22	S A V FINAL ANSWER 0035
50	29AN1792	ADDED VALUE	\$20	\$35	★★★	+8	.71	-1.4	.85	+53	.80	+89	.70	+21	.26	-21	.26	+0.4	.39	+82	.70	+2	.49	+2.4	.16	SINCLAIR NET PRESENT VALUE
32	✓ 29AN1779	FRONTMAN	\$22	\$35	★★★	+10	.91	-0.2	.96	+50	.94	+84	.92	+17	.70	+15	.70	-0.1	.91	+68	.91	+1	.87	+7.6	.57	CONNELLY FRONT PAGE 0228
55	29AN1869	LONG HAUL	\$16	\$40	★★★	+11	.74	-0.4	.86	+46	.79	+82	.65	+19	.36	+37	.36	+0.2	.65	+2.27	.69	+22	.49	+17.5	.15	MOHNNEN LONG DISTANCE 1639
55	✓ 29AN1523	NEW DESIGN 878	\$22	\$35	★★★	+7	.97	+1.1	.99	+41	.98	+77	.98	+26	.81	-51	.81	+0.7	.97	+74	.97	+4	.94	+11.7	.82	B/R NEW DESIGN 036
54	29AN1785	PLAINSMAN	\$18	\$35	★★★★	+21	.68	-4.0	.83	+29	.75	+59	.63	+19	.39	-27	.39	+0.2	.38	+83	.66	+12	.33	+9.3	.16	TC ADVANTAGE
LOW ACCURACY CALVING EASE																										
36	237AN2654	JOURNEY	\$30	\$40	★★★	+13	.65	-1.6	.80	+82	.71	+137	.59	+36	.37	-41	.37	+0.8	.69	+49	.59	+36	.64	+14.4	.17	B/R FUTURE DIRECTION 4268
25	29AN1860	AMERICAN MADE	\$22	\$40	★★★★	+14	.41	-2.2	.50	+79	.40	+132	.34	+26	.36	+46	.36	+0.7	.38	+1.11	.39	+15	.32	+2.5	.16	G A R OBJECTIVE 7125
41	237AN2581	BASIN ADVANCE	\$30	\$40	★★★	+11	.57	+0.4	.72	+76	.61	+131	.35	+23	.37	+68	.37	+0.5	.41	+67	.44	+18	.37	+5.3	.20	G A R PROGRESS
2	29AN1941	OUTRIGHT	\$30	\$40		+13	.39	-1.1	.44	+66	.33	+127	.35	+29	.32	+48	.32	+0.3	.36	+1.27	.38	+21	.31	+7.0	.18	K C F BENNETT ABSOLUTE
42	29AN1890	PROFICIENT	\$20	\$35		+12	.50	-0.6	.66	+72	.53	+126	.40	+31	.36	+23	.36	+0.8	.47	-11	.47	+23	.29	+2.2	.17	GAR-EGL PROTEGE
17	29AN1967	DIVERSE #	\$20	\$40		+13	.35	-0.5	.43	+72	.32	+124	.34	+25	.29	+18	.29	+0.6	.46	+1.55	.46	+32	.38	+12.5	.13	FINTRY OF GRAHAM 48708
21	29AN1938	EMBLAZON 999	\$25	\$35	★★★	+12	.60	+0.3	.78	+71	.68	+122	.63	+26	.40	-15	.40	+0.2	.74	+10	.66	+15	.34	+7.4	.21	O C C EMBLAZON 854E
40	29AN1959	STUD #	\$40*	\$40		+12	.33	+0.4	.38	+67	.31	+122	.33	+30	.37	+11	.37	+0.6	.38	+61	.48	+22	.32	+8.2	.22	A A R TEN X 7008 S A
2	29AN1947	ASSERTIVE	\$25	\$40		+13	.39	-1.7	.43	+67	.33	+121	.35	+29	.30	+12	.30	+0.6	.46	+1.39	.46	+31	.40	+12.1	.16	K C F BENNETT ABSOLUTE
21	29AN1926	HOMESTEAD	\$22	\$40	★★★	+13	.53	-2.6	.63	+64	.49	+118	.49	+26	.37	+32	.37	+0.6	.57	+68	.56	+36	.56	+12.0	.15	K C F BENNETT ENERGIZER
20	29AN1939	LEUPOLD #	\$24	\$35	★★★	+13	.53	-0.6	.70	+66	.58	+118	.53	+26	.30	+20	.30	+0.7	.67	+1.47	.61	+32	.62	+19.1	.20	A A R LEUPOLD 0578
16	237AN2572	BLACK PEARL	\$20	\$40	★★★★	+10	.57	+0.2	.75	+66	.65	+118	.57	+22	.39	+41	.39	+0.9	.65	+1.38	.59	+28	.58	+12.5	.24	SYDGEN TRUST 6228
17	29AN1965	HICKOK #	\$24	\$40	★★★★	+12	.64	-2.5	.78	+73	.68	+118	.58	+19	.39	+40	.39	+0.4	.36	+1.16	.61	+23	.31	+20.2	.22	CONNELLY CONSENSUS 7229
12	29AN1971	FULL FORCE #	\$22	\$40		+12	.38	-0.9	.42	+62	.32	+118	.34	+31	.34	-06	.30	+0.4	.46	+1.83	.46	+19	.29	+17.6	.15	YON FUTURE FORCE 277
29	29AN1929	CONVICTION	\$22	\$35		+14	.35	-2.2	.39	+66	.31	+118	.33	+23	.35	+45	.35	+0.1	.38	+81	.40	+17	.33	+12.3	.19	CONNELLY CONFIDENCE 0100
4	29AN1936	COMPONENT	\$20	\$35		+12	.40	-1.0	.44	+63	.33	+115	.36	+22	.31	+30	.31	+0.5	.36	+62	.38	+30	.31	+9.9	.19	EF COMPLEMENT 8088
40	29AN1932	TOP TEN	\$20	\$40		+12	.39	-0.8	.44	+56	.34	+115	.36	+29	.38	+31	.38	+0.7	.37	+1.41	.39	+23	.32	+11.7	.22	A A R TEN X 7008 S A
27	237AN2545	FATE	\$24	\$40																						

ANGUS

Sorted by Descending Yearling Weight EPD

Bull Name	Maternal Traits								Carcass Data										\$ Values						
	CEM		MILK		Dtrs	MW		MH		\$ Values		CW		Marb		REA		Fat		Carcass Progeny	Ultrasound Progeny	Carcass Rating	\$ Values		
	EPD	ACC	EPD	ACC		EPD	ACC	EPD	ACC	\$EN	\$W	EPD	ACC	EPD	ACC	EPD	ACC	EPD	ACC				\$F	\$G	\$B
ABSOLUTE	+14	.45	+14	.53	70	+10	.62	-0.4	.63	+17.89	+80.16	+49	.62	+88	.67	+87	.66	+0.75	.65	40	466		+96.91	+37.49	+163.33
COMPLEMENT	+13	.61	+27	.71	228	-6	.50	-0.1	.36	-17.12	+73.45	+35	.72	+79	.76	+38	.75	+1.01	.74	91	1141		+98.19	+26.59	+129.79
PAYWEIGHT 1682	+13	.26	+23	.34	16	+19	.35	+0.4	.20	-13.80	+77.99	+65	.23	+91	.34	+62	.35	+0.78	.33	0	54		+86.85	+30.05	+182.37
RESOLUTE	+14	.18	+21	.25	4	+35	.38	+0.0	.28	-10.89	+66.63	+46	.39	+51	.47	+72	.43	+0.62	.44	8	12		+86.00	+27.11	+143.03
FRONT & CENTER	+11	.19	+37	.25	0	+7	.44	+0.1	.28	-33.11	+93.10	+24	.36	+57	.45	+90	.39	+0.13	.39	0	14		+77.68	+40.54	+104.12
AVIATOR	+13	.17	+26	.23	0	+34	.32	+0.3	.17	-18.39	+63.11	+25	.24	+68	.34	+77	.34	+0.26	.34	0	43		+79.40	+41.26	+108.58
POWER TOOL	+9	.58	+38	.67	179	-27	.54	+0.3	.51	-30.26	+77.91	+41	.52	+1.03	.59	+76	.58	+0.07	.57	15	1451		+43.68	+48.84	+120.04
COUNSELOR	+8	.40	+30	.48	48	+73	.44	+0.7	.29	-30.20	+64.21	+37	.58	+58	.64	+1.30	.61	-0.21	.60	27	300		+60.74	+45.47	+128.62
SUBSTANTIAL	+12	.18	+24	.24	0	-14	.35	+0.0	.22	-6.82	+71.58	+39	.28	+56	.38	+62	.37	+0.80	.36	0	78		+62.26	+26.30	+115.60
IMPRESSION	+15	.84	+22	.90	1825	+31	.72	+0.2	.70	+2.56	+80.01	+21	.73	+60	.77	+90	.76	-0.42	.75	96	4088		+70.18	+46.17	+108.31
BROKEN BOW	+14	.34	+33	.42	32	+56	.47	+0.8	.30	-31.81	+72.28	+39	.53	+65	.60	+69	.57	-0.15	.56	17	234		+83.31	+41.11	+156.03
ROCKMOUNT	+16	.32	+22	.42	27	+42	.38	+0.7	.26	-11.66	+63.57	+38	.31	+59	.41	+79	.42	+0.50	.41	0	187		+64.40	+33.87	+129.19
IMAGE MAKER	+11	.89	+35	.94	3848	+47	.85	+0.4	.82	-23.26	+89.02	+48	.72	+25	.75	+33	.75	-0.04	.74	53	4974		+48.69	+18.95	+122.44
PROGRAM	+11	.80	+29	.87	1048	+30	.75	+0.6	.70	-9.24	+78.06	+23	.63	+39	.68	+80	.67	-0.44	.66	41	1993		+66.90	+37.61	+101.32
HIGH NOON	+15	.19	+25	.24	0	+48	.39	+0.5	.30	-14.28	+52.27	+35	.64	+1.01	.68	+90	.65	-0.39	.64	58	2		+51.54	+54.69	+133.31
RESERVE	+10	.22	+42	.27	2	+50	.41	+0.3	.28	-45.28	+68.33	+31	.59	+83	.65	+1.00	.64	-0.27	.63	35	739		+46.52	+51.17	+117.32
FOCAL POINT	+12	.36	+25	.45	28	+5	.36	+0.0	.25	-9.28	+61.68	+25	.68	+74	.71	+35	.69	+0.51	.67	77	115		+62.18	+34.83	+103.48
PINPOINT	+12	.22	+32	.28	3	-19	.41	-0.1	.24	-16.58	+70.84	+65	.36	+42	.47	+1.22	.41	+0.56	.41	0	130		+66.07	+27.55	+180.24
PEERLESS	+13	.34	+22	.41	28	+45	.42	+0.4	.31	-8.32	+67.22	+26	.34	+1.09	.43	+44	.44	+0.20	.42	0	177		+61.19	+47.48	+123.37
HOOVER DAM	+7	.86	+27	.90	2183	+32	.78	+0.0	.77	-5.12	+62.86	+30	.75	+76	.78	+1.14	.78	-0.36	.76	90	5532		+61.83	+51.36	+132.21
RITO 6EM3	+7	.75	+16	.83	591	+11	.64	-0.2	.61	+17.49	+65.13	+12	.73	+27	.77	+89	.75	+0.76	.75	90	1109		+56.91	+24.39	+62.17
SPECIAL FOCUS	+12	.70	+31	.79	396	-6	.50	-0.2	.34	-15.24	+68.78	+46	.58	+68	.64	+38	.63	+0.92	.62	29	979		+55.51	+22.36	+135.84
CHINOOK	+18	.59	+27	.72	193	+36	.46	+0.5	.36	-14.74	+66.78	+7	.65	+48	.70	+0.9	.68	+0.26	.68	52	515		+51.70	+29.79	+52.67
2U66	+16	.46	+32	.56	70	-11	.46	+0.0	.39	-16.31	+72.06	+26	.62	+43	.67	+62	.65	+0.08	.65	42	375		+50.29	+32.76	+99.17
BLUESTEM	+14	.41	+17	.56	89	+6	.45	+0.0	.32	+6.28	+53.30	+29	.57	+75	.63	+75	.61	+0.71	.61	29	357		+47.13	+37.17	+107.54
BRILLIANCE	+9	.74	+26	.83	744	+1	.62	-0.2	.55	+4.77	+73.18	+30	.73	+44	.76	+71	.75	+0.50	.75	95	1744		+40.06	+29.05	+97.24
DEFINITIVE	+12	.28	+20	.36	16	-22	.38	-0.4	.26	+7.28	+67.06	+24	.64	+68	.68	+59	.65	+0.81	.64	58	54		+39.22	+32.71	+90.70
ADDED VALUE	+14	.48	+11	.61	72	+9	.40	+0.3	.38	+16.08	+48.12	+37	.58	+99	.62	+0.5	.60	+0.04	.58	39	103		+53.18	+40.03	+142.57
FRONTMAN	+10	.79	+33	.87	1177	-23	.70	-0.3	.70	+3.99	+87.35	+22	.64	+0.3	.69	+93	.67	+0.06	.66	42	2224		+37.58	+18.41	+76.41
LONG HAUL	+11	.15	+31	.22	0	+8	.33	+0.2	.17	-13.55	+57.92	+21	.28	+95	.38	+67	.37	-0.11	.36	0	75		+31.42	+51.05	+101.21
NEW DESIGN 878	+12	.95	+29	.97	16735	+15	.94	+0.4	.94	-1.20	+53.65	+30	.85	+48	.86	-0.1	.86	+0.19	.86	276	21406		+47.46	+24.57	+117.08
PLAINSMAN	+19	.31	+21	.37	19	+29	.41	+0.4	.28	+8.30	+26.79	+16	.59	+47	.62	+1.16	.61	-0.15	.58	39	7		+18.79	+32.93	+84.43
JOURNEY	+14	.18	+32	.24	0	+39	.39	+0.6	.26	-38.32	+100.35	+65	.28	+89	.37	+1.30	.34	+0.24	.34	0	0		+128.03	+46.31	+216.19
AMERICAN MADE	+13	.17	+38	.24	0	+26	.33	+0.6	.21	-41.50	+108.20	+31	.23	+41	.35	+88	.29	-0.35	.33	0	0		+99.17	+37.49	+120.44
BASIN ADVANCE	+14	.16	+32	.23	0	+5	.35	+0.2	.21	-25.98	+99.22	+56	.27	+1.33	.36	+64	.33	+0.51	.34	0	0		+94.14	+45.02	+172.19
OUTRIGHT	+13	.15	+21	.21	0	+44	.34	+0.1	.23	-13.45	+68.03	+52	.24	+69	.36	+77	.30	+0.29	.34	0	0		+98.76	+36.56	+161.84
PROFICIENT	+12	.16	+21	.23	0	+79	.36	+0.6	.28	-20.49	+70.53	+44	.22	+83	.35	+83	.29	-0.38	.33	0	15		+98.26	+48.57	+163.24
DIVERSE	+11	.10	+32	.18	0	+30	.34	+0.3	.26	-28.59	+91.14	+39	.17	+97	.32	+69	.24	+0.03	.29	0	0		+95.54	+47.56	+152.56
EMBLAZON 999	+9	.23	+20	.29	4	+30	.40	+0.0	.28	-11.12	+74.06	+52	.28	+63	.39	+1.06	.37	+0.42	.38	0	66		+100.42	+36.86	+175.05
STUD	+12	.19	+28	.23	0	+29	.36	+0.5	.26	-20.45	+78.78	+62	.25	+1.29	.37	+93	.31	-0.11	.34	0	0		+97.13	+54.03	+203.45
ASSERTIVE	+13	.12	+27	.19	0	+5	.35	-0.3	.27	-14.17	+85.91	+43	.22	+79	.35	+50	.28	+0.42	.32	0	0		+94.93	+35.70	+149.98
HOMESTEAD	+11	.17	+37	.26	6	+15	.48	+0.1	.45	-33.00	+88.86	+40	.30	+63	.42	+52	.35	+0.28	.37	0	25		+86.48	+33.91	+136.60
LEUPOLD	+9	.13	+25	.20	0	+44	.35	+0.1	.22	-20.06	+71.21	+55	.30	+71	.42	+38	.37	+0.28	.38	4	29		+87.90	+31.17	+165.29
BLACK PEARL	+8	.18	+31	.25	0	+27	.40	+0.6	.31	-27.82	+77.78	+51	.30	+91	.39	+90	.38	+0.20	.39	0	59		+82.79	+44.98	+167.09
HICKOK	+10	.20	+26	.25	0	+6	.36	+0.1	.25	-16.56	+92.45	+39	.25	+88	.37	+84	.32	+0.57	.34	0	27		+77.80	+41.48	+138.95
FULL FORCE	+13	.10	+26	.16	0	+12	.30	-0.1	.16	-14.07	+73.41	+42	.22	+95	.35	+1.06	.27	+0.45	.32	0	0		+97.24	+46.57	+162.92
CONVICTION	+16	.19	+26	.25	0	+32	.34	+0.2	.23	-16.32	+80.08	+48	.25	+47	.36	+1.31	.30	+0.31	.34	0	0		+81.81	+36.05	+151.31
COMPONENT	+12	.17	+27	.23	0	+22	.31	+0.1	.18	-16.95	+75.02	+33	.25	+79	.36	+51	.30	+0.60	.34	0	0		+81.92	+35.52	+122.73
TOP TEN	+11	.19	+27	.24	0	+46	.36	+0.6	.26	-20.68	+58.70	+48	.25	+90	.37	+70	.31	-0.03	.34	0	0		+86.92	+45.24	+164.24
FATE	+9	.18	+32	.24	0	+22	.40	+0.6	.30	-26.25	+81.34	+51	.29	+83	.38	+93	.37	-0.30	.37	0	19		+79.24	+47.89	+172.11
ASSURANCE	+17	.19	+25	.25	0	+34	.34	+0.2	.23	-14.13	+70.48	+48	.25	+62	.36	+1.06	.30	+0.55	.34	0	0		+73.69	+35.83	+146.55
TERRITORY	+16	.18	+24	.25	0	+22	.35	+0.4	.24	-10.35	+75.47	+70	.26	+66	.37	+94	.32	+0.31	.35	0	0		+74.90	+34.16	+186.69
POSITIVE IMPACT	+15	.17	+19	.23	0	+79	.35	+0.9	.25	-12.94	+53.94	+31	.25	+90	.36	+66	.30	-0.33	.34	0	0		+78.62	+50.15	+133.15
CROSSBOW	+12	.10	+33	.19	0	+40	.29	+0.5	.15	-29.83	+71.42	+45	.21	+58	.34	+62	.27	-0.01	.31	0	0		+89.09	+35.71	+158.29
FUTURE FORCE	+17	.18	+25	.24	0	+25	.39	+0.1	.23	-14.18	+71.88	+40	.47	+73	.54	+97	.50	-0.08	.50	15	36		+81.57	+45.53	+153.27
PROTOCOL	+12	.19	+22	.24	0	+27	.37	+0.2	.25	-7.35	+68.20	+42	.25	+86	.36	+55	.32	+0.28	.34	0	2		+75.73	+40.06	+146.12
CERTAINTY	+15	.15	+22	.22	0	+27	.34	+0.0	.24	-7.21	+67.87	+36	.24	+80	.36	+78	.30	+0.68	.33	0	0		+92.78	+37.85	+147.05

ANGUS

SPRING 2016 SIRE SUMMARY

CURVE BENDERS & GROWTH

Page	Bull Code Number & Name	Semen	Certificate	Calving Ease Rating	Production Traits														Sire							
					CEP	ACC	BW	ACC	WW	ACC	YW	ACC	RADG	ACC	DMI	ACC	YH	ACC		SC	ACC	DOC	ACC	HP	ACC	
GROWTH-CURVE BENDERS																										
39	✓ 237AN2394	TOUR OF DUTY	\$30	\$35	★★★	+9	.73	+2.3	.90	+79	.85	+145	.56	+30	.43	+95	.43	+0.4	.50	+59	.52	+34	.60	+10.7	.20	WERNER WAR PARTY 2417
10	29AN1782	BRUISER	\$24	\$35	★★★	+10	.72	+0.3	.89	+69	.83	+133	.67	+39	.53	+0.6	.53	+0.2	.67	+15	.65	+25	.56	+9.0	.23	S A V BISMARCK 5682
	29AN1845	NEW ERA	\$30	\$40	★★	+4	.53	+5.3	.81	+64	.73	+123	.58	+35	.62	+33	.62	+1.1	.66	+91	.55	+5	.41	+3.2	.11	IRONWOOD NEW DAY 022 6331
	29AN1809	MONUMENT	\$20	\$40	★★★	+4	.71	+0.9	.85	+61	.82	+119	.73	+24	.38	+72	.38	+0.8	.62	+69	.72	+18	.46	+18.0	.19	TC ABERDEEN 759
47	✓ 29AN1789	FINAL PRODUCT	\$22	\$40	★★	+3	.93	+0.5	.97	+63	.96	+116	.95	+17	.73	+78	.73	+0.5	.94	+88	.95	+14	.90	+4.1	.67	CONNEALY PRODUCT 568
	29AN1762	INCENTIVE	\$20	\$35	★★	+8	.69	+1.9	.85	+65	.81	+115	.71	+23	.42	+76	.42	+0.6	.64	+1.28	.69	+2	.51	+12.0	.24	S S OBJECTIVE T510 0T26
45	✓ 29AN1807	UPSHOT	\$30	\$40	★★	+8	.87	+2.7	.96	+60	.94	+114	.92	+22	.66	+83	.66	+0.6	.92	+88	.93	+19	.86	+14.1	.38	SITZ UPWARD 307R
	✓ 29AN1773	RAINMAKER P175	\$20	\$30	★★★	+8	.84	+1.4	.92	+67	.88	+109	.84	+20	.50	+30	.50	+0.4	.85	+46	.84	+15	.81	+9.3	.27	BASIN RAINMAKER 747L
52	✓ 29AN1644	EXTRA K205	\$20	\$35	★★★	+8	.88	+1.6	.96	+55	.95	+106	.93	+18	.69	+86	.69	+0.6	.93	+1.40	.93	+16	.88	+18.8	.62	NICHOLS EXTRA H6
	✓ 237AN1941	C C & 7	\$30	\$40	★★	+4	.90	+0.9	.97	+53	.96	+106	.94	+30	.74	+15	.74	+0.7	.94	+1.16	.94	+34	.92	+19.8	.77	S A F CONNECTION
10	29AN1808	DESTINATION 630	\$20	\$40	★★	+7	.69	+1.0	.85	+59	.79	+106	.70	+26	.39	+27	.39	+1.4	.73	+83	.67	+30	.58	+18.5	.21	B/R DESTINATION 727-928
18	✓ 237AN2199	CONSENSUS 7229	\$20	\$50	★★	+4	.93	+1.8	.98	+61	.97	+104	.95	+17	.79	+48	.79	+0.3	.96	+98	.96	+21	.93	+18.7	.69	CONNEALY CONSENSUS
44	✓ 29AN1815	SAFEGUARD	\$16	\$40	★★	-1	.87	+1.3	.94	+55	.91	+104	.87	+28	.43	+15	.43	+0.4	.89	+1.52	.87	+28	.82	+16.1	.32	G A R NEW DESIGN 5050
	✓ 29AN1551	DESTINATION 928	\$30	\$35	★★	+3	.85	+2.6	.96	+57	.94	+102	.92	+28	.62	-0.09	.62	+0.9	.93	+49	.92	+22	.85	+21.8	.56	B/R DESTINATION 727
	✓ 29AN1623	ALLIANCE I87	\$20	\$35	★★	+2	.84	+1.6	.96	+61	.94	+102	.92	+22	.73	-0.04	.73	+0.6	.90	+75	.91	-1	.75	+19.6	.47	SITZ ALLIANCE 6595
	29AN1768	BRAVE	\$25	\$40	★★	-3	.68	+4.1	.88	+59	.83	+102	.73	+19	.45	+36	.45	+0.1	.66	+75	.77	-8	.68	+11.4	.20	S A V MANDAN 5664
27	✓ 237AN2096	TRUST	\$20	\$40	★★	+3	.85	-0.2	.93	+56	.90	+101	.86	+23	.69	+33	.69	+0.6	.91	+83	.88	+27	.87	+16.9	.66	SCR PROMISE 4042
	✓ 29AN1556	LEAD ON	\$16	\$35	★★	+1	.94	+1.9	.98	+49	.97	+95	.96	+16	.79	+1.27	.79	+0.7	.96	+1.02	.96	+18	.92	+8.5	.76	CONNEALY LEADTIME
53	✓ 29AN1688	RITO REVENUE	\$18	\$40	★★	+8	.82	+1.2	.94	+44	.91	+88	.87	+16	.66	+25	.66	-0.4	.91	-0.03	.89	+10	.82	-0.4	.43	G A R PREDESTINED
	29AN1739	INFINITY	\$25	\$40	★★	+3	.56	+0.5	.80	+53	.71	+86	.62	+13	.36	+34	.36	+0.3	.62	+1.57	.62	+12	.64	+6.5	.32	TE MANIA UNLIMITED U3271
54	29AN1413	EXT (founder of EXT II)			★★★	+4	.97	+1.5	.99	+40	.98	+73	.98	+12	.82	+15	.82	+0.4	.98	-1.0	.97	-1.0	.92	+10.0	.81	
LOW ACCURACY GROWTH-CURVE BENDERS																										
37	29AN1891	RAMPAGE	\$30	\$40	★★★	+11	.64	+0.8	.79	+95	.69	+169	.43	+37	.46	+77	.46	+1.4	.55	+1.89	.56	+3	.44	+20.9	.22	MCC DAYBREAK
38	29AN1925	SOUTHSIDE	\$24	\$40		+11	.56	+0.3	.70	+79	.58	+148	.57	+34	.45	+62	.45	+1.3	.66	+2.59	.65	+36	.63	+17.8	.22	NICHOLS EXTRA K205
	29AN1900	WORLD WIDE	\$20	\$35	★★	+5	.40	+3.6	.48	+77	.37	+141	.36	+28	.36	+88	.36	+0.7	.37	+1.36	.39	+28	.39	+14.8	.18	EXAR UPSHOT 0562B
52	29AN1968	GOOD AS GOLD #	\$22	\$35	★★	+2	.45	+4.0	.64	+71	.51	+140	.39	+28	.29	+75	.29	+1.0	.41	+1.06	.39	+31	.46	+9.0	.16	NICHOLS GOOD AS GOLD W121
43	237AN2570	HAWKEYE	\$30	\$100		+8	.52	+1.0	.70	+78	.57	+140	.38	+32	.33	+0.8	.33	+1.0	.40	+78	.50	+33	.44	+14.4	.21	MOGCK BULLSEYE
29	29AN1919	FIRESTORM	\$25	\$40		+9	.34	-0.4	.39	+75	.31	+132	.33	+23	.39	+74	.39	+0.4	.38	+25	.40	+15	.33	+8.9	.18	GAR-EGL PROTEGE
42	29AN1966	CONSENT #	\$30	\$40		+7	.39	-1.3	.47	+81	.36	+130	.33	+26	.39	+0.0	.39	+0.5	.49	+1.40	.48	+25	.33	+13.8	.17	CONNEALY CONSENSUS
	29AN1946	ENHANCED	\$24	\$40		+8	.38	+0.3	.44	+76	.34	+128	.36	+25	.31	+27	.31	+0.4	.36	+91	.47	+15	.33	+14.8	.17	CONNEALY EARNAN 076E
26	29AN1964	SUPER DUTY #	\$20	\$40		+13	.37	-0.5	.44	+70	.34	+127	.31	+26	.31	+81	.31	+0.3	.35	+1.13	.36	+24	.32	+4.2	.16	R B TOUR OF DUTY 177
29	29AN1892	INSIDE TRACK	\$18	\$40	★★★	+8	.55	-0.4	.72	+69	.61	+126	.55	+29	.47	+40	.47	+0.7	.57	+1.75	.57	+32	.50	+12.0	.17	S S FAST TRACK M719
38	29AN1942	COMPETITOR	\$24	\$40		+4	.35	+0.7	.46	+76	.37	+126	.37	+27	.38	+19	.38	+0.3	.37	+97	.39	+26	.32	+12.0	.22	SUMMITCREST COMPLETE 1P55
11	29AN1856	UP RIVER	\$25	\$35	★★★	+7	.58	+1.2	.79	+69	.70	+123	.56	+20	.43	+70	.43	+0.4	.55	+1.57	.59	+14	.38	+9.5	.23	SITZ UPWARD 307R
	29AN1863	SUPERIOR	\$22	\$40	★★	-3	.55	+4.1	.79	+62	.69	+120	.47	+23	.39	+97	.39	+0.6	.42	+74	.53	+14	.33	+16.5	.25	GDAR GAME DAY 449
36	29AN1901	RITO 2Q26	\$25	\$40		-2	.39	+3.6	.43	+68	.33	+120	.32	+25	.34	-0.02	.34	+1.2	.51	+1.21	.49	+12	.33	+15.8	.16	RITO 9Q13 OF RITA 5F56 GHM
18	29AN1945	CHAPS	\$24	\$40		+11	.35	+1.4	.44	+69	.34	+120	.36	+23	.28	+35	.28	+0.5	.34	+1.66	.46	+21	.38	+14.8	.12	S A V RESOURCE 1441
44	29AN1898	PROCEED	\$24	\$40	★★	+4	.54	+1.1	.68	+63	.56	+118	.49	+24	.39	+64	.39	+0.7	.67	+1.09	.63	+31	.47	+6.3	.23	G A R PROGRESS
43	29AN1927	PARTNER	\$22	\$40		+13	.41	+1.7	.58	+65	.44	+118	.37	+24	.34	+53	.34	+1.0	.50	+1.33	.50	+11	.37	+11.4	.17	RITO 9Q13 OF RITA 5F56 GHM
45	29AN1830	COUNSEL	\$30	\$35	★★	+5	.58	+2.0	.77	+64	.67	+117	.58	+22	.47	+48	.47	+0.7	.50	+1.51	.72	+16	.41	+16.5	.23	CONNEALY CONSENSUS 7229
	29AN1833	HYLINE IMAGE MAKER	\$16	\$40	★★★	+7	.59	+1.3	.79	+65	.70	+115	.56	+31	.40	+46	.40	+0.7	.42	+1.17	.43	+3	.32	+13.6	.22	H A IMAGE MAKER 0415
31	29AN1862	HIGH COUNTRY	\$20	\$40		+4	.35	+0.2	.50	+60	.38	+112	.30	+23	.22	+51	.22	+0.5	.24	+52	.39	+16	.19	+12.2	.13	SITZ GAME POINT 10128
Breed Average for Current Sires					+6	+1.2	+49	+88	+20	+25	+0.5	+80	+12	+9.7	www.angus.org											

■ Top 35%
 ✓ Rock Solid Sires with accuracies of .90 or greater
 ■ Red name indicates new bull
 # Availability pending
 **Prices subject to change without notice



29AN1792 ADDED VALUE
 SINCLAIR ADDED VALUE 5PV44 AAA 14969470 Born 1/5/05

Owned by: Sinclair Cattle Company, Inc., PA; ABS Global, Inc., WI

Add Value Across the Board

- ✓ Low birth weight sire with an outstanding curve bender spread
- ✓ Moderate milk and mature size bull with a +16 \$EN Index
- ✓ His Sire Alliance carcass data moved him to +142 for \$B
- ✓ ADDED VALUE cattle are moderate and attractive, with extra length of body and muscle shape

CALVING EASE ★★★ CARCASS MERIT 🍖🍖🍖

N BAR PRIME TIME D806
 SINCLAIR NET PRESENT VALUE
 IDEAL 4465 OF 6807 4286
 N BAR HONCHO U2024
 N BAR ENCHANTRESS U131G
 N BAR ENCHANTRESS 4906

ANGUS SIRE ALLIANCE	EPD	RANK
INTAKE (lb/day)	+39	
ADG (lb/day)	+04	Top 35%
EFFICIENCY INDEX	\$(1.51)	
TOTAL PROFIT INDEX	\$59.94	Top 20%
MATERNAL INDEX	\$221.08	

TRAIT	CEP	BW	WW	YW	RADG	DMI	YH	SC	DOC	HP	CEM	MILK	Hd/Dts	MW	MH	CW	MARB	REA	FAT	C/U Pg	\$EN	\$W	\$G	\$B
EPD	+8	-1.4	+53	+89	+21	-21	+0.4	+82	+2	+2.4	+14	+11	19	+9	+0.3	+37	+99	+0.05	+0.004	39	+16.08	+48.12	+40.03	+142.57
ACC	.71	.85	.80	.70	.26	.26	.39	.70	.49	.16	.48	.61	.72	.40	.38	.58	.62	.60	.58	103				

DNA tested DDF

SPRING 2016 TOP 35%

Bull Name	Maternal Traits								\$ Values		Carcass Data								\$ Values						
	CEM		MILK		Dtrs	MW		MH			CW		Marb		REA		Fat					Carcass Progeny	Ultrasound Progeny	Carcass Rating	
	EPD	ACC	EPD	ACC		EPD	ACC	EPD	ACC	EPD	ACC	EPD	ACC	EPD	ACC	EPD	ACC	\$F	\$G	\$B					
TOUR OF DUTY	+12	.23	+31	.29	3	+42	.40	+0.6	.27	-38.75	+84.06	+66	.30	+41	.39	+94	.39	-.031	.38	0	64	🍖🍖🍖	+113.63	+32.57	+174.35
BRUISER	+13	.37	+19	.47	44	+24	.45	+0.3	.29	-12.30	+66.78	+21	.61	+42	.66	+56	.62	-.013	.61	35	110	🍖🍖🍖	+118.68	+34.40	+105.70
NEW ERA	+6	.09	+24	.17	2	+35	.31	+0.2	.20	-20.91	+45.91	+32	.62	+38	.67	+66	.63	-.035	.62	55	56	🍖🍖🍖	+96.02	+33.98	+121.08
MONUMENT	+6	.28	+23	.37	21	+79	.36	+0.8	.24	-23.54	+51.17	+46	.59	+12	.65	+1.28	.61	+0.029	.60	40	102		+80.96	+20.94	+126.86
FINAL PRODUCT	+9	.84	+28	.89	1875	+26	.74	+0.4	.71	-6.57	+85.47	+33	.67	+39	.71	+70	.70	+0.046	.69	51	4818	🍖	+72.16	+26.84	+102.73
INCENTIVE	+8	.34	+14	.43	29	+37	.42	+0.3	.34	-1.35	+53.55	+33	.71	+1.17	.75	+65	.72	-.027	.71	100	90	🍖🍖🍖🍖	+69.23	+54.65	+130.52
UPSHOT	+8	.72	+30	.79	543	+21	.56	+0.4	.45	-24.49	+61.33	+52	.65	+69	.70	+1.21	.68	+0.060	.68	45	2654	🍖🍖🍖	+69.33	+38.47	+151.41
RAINMAKER P175	+9	.63	+20	.74	204	+51	.52	+0.4	.44	-10.05	+66.22	+42	.65	+1.05	.70	+43	.69	+0.035	.68	54	583	🍖🍖🍖	+67.54	+41.71	+146.00
EXTRA K205	+14	.84	+31	.91	1730	+22	.80	+0.3	.80	-7.00	+76.61	+38	.73	+65	.76	+36	.76	+0.001	.75	71	2840	🍖🍖🍖	+57.03	+35.82	+118.58
C C & 7	+5	.86	+34	.91	2331	+63	.84	+0.9	.85	-28.14	+61.15	+53	.72	+42	.75	+84	.74	-.062	.73	51	4287	🍖🍖🍖	+75.77	+36.43	+166.54
DESTINATION 630	+13	.32	+19	.42	21	+36	.40	+0.6	.27	-6.89	+53.50	+43	.55	+79	.61	+23	.58	-.069	.58	26	118	🍖🍖🍖	+68.46	+43.82	+150.80
CONSENSUS 7229	+3	.87	+25	.90	2495	-10	.79	+0.3	.79	+11.15	+88.95	+36	.53	+1.05	.61	+58	.58	+0.050	.56	13	8644	🍖🍖🍖	+58.15	+43.07	+129.54
SAFEGUARD	+2	.38	+27	.46	47	+36	.46	+0.6	.33	-18.49	+55.56	+41	.67	+1.24	.72	+84	.70	+0.003	.70	63	911	🍖🍖🍖	+70.54	+54.06	+159.69
DESTINATION 928	+10	.83	+23	.90	1386	+31	.82	+0.6	.84	+2.59	+65.13	+59	.73	+88	.76	+46	.76	+0.019	.74	58	2873	🍖🍖	+71.19	+36.99	+181.92
ALLIANCE I87	+9	.80	+22	.90	1430	+30	.71	+0.3	.66	+2.96	+73.51	+63	.52	+17	.61	+18	.58	+0.069	.57	9	1763		+67.09	-2.10	+147.91
BRAVE	+2	.46	+25	.60	122	+23	.45	+0.4	.31	-11.57	+54.01	+40	.58	+42	.64	+99	.61	+0.016	.61	33	238	🍖🍖	+58.79	+33.44	+131.12
TRUST	+1	.62	+26	.72	270	+31	.70	+0.5	.74	-4.17	+71.58	+48	.74	+78	.77	+76	.75	-.051	.75	93	1193	🍖🍖🍖	+59.82	+46.97	+161.45
LEAD ON	+5	.91	+29	.95	6189	+22	.90	+0.3	.90	-3.58	+63.22	+29	.71	+75	.74	+57	.74	-.096	.73	39	9954	🍖🍖🍖	+30.87	+50.10	+100.22
RITO REVENUE	+9	.70	+30	.80	431	-33	.71	-0.6	.67	+12.80	+75.43	+31	.76	+1.64	.79	+87	.78	+0.082	.77	104	1137	🍖🍖🍖	+46.46	+56.92	+135.30
INFINITY	+6	.30	+13	.42	35	+4	.42	+0.1	.23	+15.91	+50.35	+26	.50	+81	.54	+26	.53	+0.012	.51	24	91	🍖🍖	+34.44	+39.95	+103.04
EXT (founder of EXT II)	+13	.96	+19	.98	18719	+30	.95	+0.2	.95	+10.04	+35.90	+34	.92	+24	.93	+07	.93	+0.034	.93	1123	9637		+25.11	+12.92	+98.03
RAMPAGE	+14	.21	+28	.28	2	+137	.44	+1.4	.29	-55.80	+90.56	+80	.36	+53	.45	+1.48	.39	-.042	.39	0	4	🍖🍖🍖	+155.78	+41.42	+214.36
SOUTHSIDE	+14	.25	+40	.32	9	+53	.53	+0.7	.49	-55.77	+94.95	+47	.37	+63	.46	+55	.41	-.028	.42	0	50	🍖🍖	+127.90	+38.83	+157.98
WORLD WIDE	+9	.18	+38	.24	0	+45	.33	+0.6	.20	-48.12	+84.14	+60	.24	+62	.36	+97	.29	+0.021	.33	0	0		+108.70	+36.34	+169.31
GOOD AS GOLD	+5	.10	+14	.18	0	+49	.28	+0.5	.12	-10.98	+46.39	+64	.19	+0.03	.32	+53	.24	+0.018	.29	0	2		+114.58	+4.99	+147.61
HAWKEYE	+10	.16	+31	.23	0	+48	.33	+0.6	.19	-36.69	+88.26	+55	.23	+62	.33	+1.22	.30	+0.018	.31	0	0		+125.33	+40.34	+183.86
FIRESTORM	+11	.19	+28	.25	0	+58	.35	+0.5	.24	-28.73	+85.63	+67	.23	+1.04	.35	+1.00	.29	+0.023	.33	0	0		+95.45	+45.64	+189.60
CONSENT	+9	.18	+27	.24	0	+29	.40	+0.3	.28	-19.78	+103.76	+65	.30	+97	.42	+1.02	.33	+0.042	.36	0	0		+104.87	+42.69	+200.33
ENHANCED	+10	.14	+21	.21	0	+26	.29	+0.2	.16	-12.47	+84.03	+44	.19	+60	.33	+50	.26	+0.037	.30	0	0		+98.17	+30.71	+144.59
SUPER DUTY	+12	.11	+32	.18	0	+21	.32	+0.3	.21	-27.31	+89.00	+44	.18	+75	.31	+40	.25	-.013	.30	0	0		+87.65	+39.55	+140.84
INSIDE TRACK	+9	.24	+32	.34	14	+48	.38	+0.5	.22	-35.23	+79.12	+55	.32	+53	.43	+1.04	.36	-.001	.38	0	24	🍖🍖	+96.42	+37.28	+168.78
COMPETITOR	+11	.20	+43	.26	0	+26	.36	+0.5	.26	-48.48	+103.82	+39	.26	+33	.38	+1.09	.32	-.019	.35	0	0		+96.18	+33.84	+138.77
UP RIVER	+8	.22	+36	.27	0	+48	.42	+0.6	.33	-40.52	+81.29	+61	.41	+38	.49	+59	.45	+0.040	.45	9	20		+83.21	+20.01	+153.76
SUPERIOR	+2	.19	+26	.24	0	+29	.37	+0.1	.25	-18.80	+54.69	+35	.28	+53	.38	+25	.37	+0.062	.38	0	55	🍖	+76.07	+23.19	+100.55
RITO 2Q26	+6	.12	+32	.19	0	+83	.34	+1.0	.20	-37.84	+63.55	+76	.25	+71	.36	+1.69	.30	+0.040	.33	0	0		+95.63	+42.59	+215.20
CHAPS	+6	.11	+29	.19	0	+28	.27	+0.3	.13	-24.12	+79.41	+57	.17	+19	.31	+67	.24	+0.046	.29	0	0		+85.87	+12.82	+147.13
PROCEED	+11	.16	+23	.22	0	+77	.38	+1.0	.24	-21.62	+56.22	+31	.34	+1.77	.43	+50	.41	+0.024	.41	2	40	🍖🍖🍖	+79.45	+64.05	+139.60
PARTNER	+12	.12	+21	.19	0	+111	.34	+1.2	.21	-24.12	+50.36	+59	.24	+1.14	.35	+1.12	.31	+0.006	.33	0	0		+80.62	+52.13	+185.33
COUNSEL	+8	.23	+30	.29	4	+53	.45	+0.9	.30	-29.14	+66.21	+38	.35	+89	.46	+53	.40	+0.064	.39	0	69	🍖🍖	+80.65	+36.72	+131.13
HYLINE IMAGE MAKER	+9	.25	+18	.40	23	+30	.38	+0.3	.27	-5.73	+61.92	+41	.56	+30	.61	+28	.58	-.056	.57	33	7	🍖	+76.53	+26.90	+127.13
HIGH COUNTRY	+8	.11	+27	.19	0	+12	.21	+0.1	.14	-16.06	+68.72	+43	.21	+39	.27	+54	.25	+0.049	.25	0	0		+73.28	+22.28	+125.02
	+8		+23			+27		+0.3		-6.57	+45.74	+30		+49		+42		+0.014					+43.59	+29.18	+102.33



29AN1871 **PIONEER WAVE**
B3R PIONEER WAVE Y409 AAA 17217486 Born 9/15/11

Owned by: Bradley 3 Ranch, TX; ABS Global, Inc., WI

Pioneering Wave in Multi-Segment \$ Values

- ✓ Unique combination of top end \$B, \$W and \$EN Indexes
- ✓ Terrific individual performance: 98 BW, 109 WW, 114, YW, 105 IMF, and 132 REA ratios
- ✓ Strong initial progeny ratios with 100 plus calves at 99 BW and 100 WW with his first 26 calves posting average scan ratios of 101 IMF and 107 RE
- ✓ Impressively sound from the ground up, with added balance and eye appeal

CARCASS MERIT 🍖🍖🍖🍖

- S A V FINAL ANSWER 0035
- S A V PIONEER 7301
- S A V BLACKBIRD 5297
- GARDENS WAVE
- HR T424 RO26 GW
- B3R R026 BLKCAP CDT STK M258

TRAIT	CEM	BW	WW	YW	RADG	DMI	YH	SC	DOC	HP	CEM	MILK	Hd/Dts	MW	MH	CW	MARB	REA	FAT	C/U Pg	\$EN	\$W	\$G	\$B
EPD	+10	+0.3	+56	+100	+22	+26	+0.7	+97	+9	+14.6	+11	+19	0	+0	-0.2	+42	+86	+1.39	+0.28	0	+4.80	+61.20	+49.65	+153.73
ACC	.60	.74	.63	.44	.41	.41	.60	.56	.42	.20	.18	.24	0	.40	.30	.27	.37	.35	.35	26				

DNA tested AMF, CAF, D2F, DDF, M1F, NHF

ANGUS



Good as Gold Performance

- ✓ High performance sire who has earned a top 1% YW EPD through the Nichols Farms program
- ✓ Big bodied, easy fleshing bull with excellent docility
- ✓ Slick haired bull whose progeny have excelled on fescue
- ✓ His 100% Nichols pedigree not only speaks well of his performance heritage but also provides a unique outcross to most of today's popular pedigrees

CALVING EASE ★★

29AN1968 GOOD AS GOLD

NICHOLS GOOD AS GOLD Z103 AAA 17397661 Born 3/20/12

Owned by: Nichols Farms, IA; ABS Global, Inc., WI

NICHOLS STEADFAST T139
NICHOLS GOOD AS GOLD W121
NICHOLS LULA S92

NICHOLS QUIET LAD T9
NICHOLS PRIDE W219
NICHOLS PRIDE S134

TRAIT	CED	BW	WW	YW	RADG	DMI	YH	SC	DOC	HP	CEM	MILK	Hd/Dts	MW	MH	CW	MARB	REA	FAT	C/U Pg	\$EN	\$W	\$G	\$B
EPD	+2	+4.0	+71	+140	+.28	+.75	+1.0	+1.06	+31	+9.0	+5	+14	0	+49	+0.5	+64	+0.3	+53	+0.18	0	-10.98	+46.39	+4.99	+147.61
ACC	.45	.64	.51	.39	.29	.29	.41	.39	.46	.16	.10	.18	0	.28	.12	.19	.32	.24	.29	2				

SPRING 2016 TOP 35%

The Best in EXT Influence

- ✓ Strong maternal and functional traits with enhanced Scrotal Circumference and Docility
- ✓ His +18.8 Heifer Pregnancy EPD continues to rank among the very best in the breed
- ✓ Time tested curve bender offering a very complete high accuracy EPD profile and top 5% \$W Index
- ✓ Daughters are long bodied, deep ribbed and slick haired

CALVING EASE ★★★

CARCASS MERIT



29AN1644 EXTRA K205

NICHOLS EXTRA K205 AAA 13752642 Born 4/2/00

Owned by: Nichols Farms, IA; Nichols Farms NC Division, NC; ABS Global, Inc., WI

NBAR EMULATION EXT
NICHOLS EXTRA H6
NICHOLS EILEEN MAY F261

NICHOLS HEAVY DUTY D20
NICHOLS BLACK HEIRESS F346
NICHOLS BLACK HEIRESS B3

TRAIT	CED	BW	WW	YW	RADG	DMI	YH	SC	DOC	HP	CEM	MILK	Hd/Dts	MW	MH	CW	MARB	REA	FAT	C/U Pg	\$EN	\$W	\$G	\$B
EPD	+8	+1.6	+55	+106	+.18	+.86	+0.6	+1.40	+16	+18.8	+14	+31	471	+22	+0.3	+38	+65	+36	+0.01	71	-7.00	+76.61	+35.82	+118.58
ACC	.88	.96	.95	.93	.69	.69	.93	.93	.88	.62	.84	.91	1730	.80	.80	.73	.76	.76	.75	2840				

DNA tested AMF, CAF, DDF, M1F, NHF

SPRING 2016 TOP 35%

PROVEN TENDER	ANGUS SIRE ALLIANCE	EPD	RANK
	SHEAR FORCE (lb/day)	-.25	Top 5%
	INTAKE (lb/day)	+82	
	ADG (lb/day)	+10	Top 10%
	EFFICIENCY INDEX	\$(2.35)	
	TOTAL PROFIT INDEX	\$54.52	Top 30%
	MATERNAL INDEX	\$232.76	

ANGUS

Moderation, Muscle and Marbling

- ✓ Moderate, five frame score bull with outstanding muscle and fleshing ability
- ✓ Top 10% Angus Sire Alliance Total Profit Index and top 15% \$B Index
- ✓ Among the top 10 proven sires of the breed for Marbling EPD and \$Quality Grade Index
- ✓ His daughters are moderate, attractive females with excellent fleshing ability and udder quality
- ✓ Unique maternal combination with a top 5% \$W Index and +12.80 \$EN Value

CALVING EASE ★★

CARCASS MERIT 



B/R NEW DESIGN036
 G A R PREDESTINED
 G A R EXT 4206
 G A R PRECISION1680
 G A R PRECISION2536
 G A R EXT 2104

PROVEN TENDER	ANGUS SIRE ALLIANCE	EPD	RANK
	SHEAR FORCE (lb/day)	-.07	
	INTAKE (lb/day)	+.29	
	ADG (lb/day)	+.05	Top 35%
	EFFICIENCY INDEX	\$.86	
	TOTAL PROFIT INDEX	\$67.56	Top 10%
	MATERNAL INDEX	\$232.04	



29AN1688 RITO REVENUE

RITO REVENUE 5M2 OF 2536 PRE AAA 15142281 CAA 1497338 Born 9/4/05

Owned by: Wehrmann Genetics, NC; LaGrand Angus & Hereford Ranch, SD; Garret Farms, NY; ABS Global, Inc., WI

TRAIT	CED	BW	WW	YW	RADG	DMI	YH	SC	DOC	HP	CEM	MILK	Hd/Dts	MW	MH	CW	MARB	REA	FAT	C/U Pg	\$EN	\$W	\$G	\$B
EPD	+8	+1.2	+44	+88	+.16	+.25	-0.4	-.03	+10	-0.4	+9	+30	174	-33	-0.6	+31	+1.64	+87	+082	104	+12.80	+75.43	+56.92	+135.30
ACC	.82	.94	.91	.87	.66	.66	.91	.89	.82	.43	.70	.80	431	.71	.67	.76	.79	.78	.77	1137				

DNA tested AMF, CAF, DDF, M1F, NHF, OSF

SPRING 2016 TOP 35%



RITO REVENUE x G A R New Design 5050, 2 Bar Revenue 3408, 3C Cattle Company, MO



RITO REVENUE x OBJECTIVE, Riverbend Blackcap Y1027, Montana Ranch LLC, MT & Sand Point Cattle Co., NE



RITO REVENUE x B/R 65R Genesis, Riverbend Blackbird Y1015, Express Ranches, OK & Vista Farms, AL



29AN1642 IMAGE MAKER

H A IMAGE MAKER 0415 AAA 13739532 CAA 1195032 Born 1/23/00

Owned by: Hinman Angus, MT; Rollin' Rock Angus, MT; Kenneth M. Bodner, MT; Paul Boylan, MT; Witte Angus, NE

The Proven Maternal Leader

- ✓ Long-term top seller based on calving ease, growth and female making ability
- ✓ Super customer satisfaction sire who has earned his way based on repeat business
- ✓ Top 1% for \$W Index and ranks among the breed's top 10 PATHFINDER sires
- ✓ Deceased with very limited semen availability

CALVING EASE ★★★★★



R R HERO 6267
 HERO 6267 OF R R 2418
 R R EVERELDA ENTENSE 0413
 H96 RITO 2100 7371
 H A RITO BLACKCAP 9038
 H96 BLACKCAP 3835

PROVEN TENDER	ANGUS SIRE ALLIANCE	EPD	RANK
	SHEAR FORCE (lb/day)	-.11	
	INTAKE (lb/day)	+.77	
	ADG (lb/day)	+.09	Top 10%
	EFFICIENCY INDEX	\$(1.94)	
	TOTAL PROFIT INDEX	\$43.31	
	MATERNAL INDEX	\$283.31	Top 15%

TRAIT	CED	BW	WW	YW	RADG	DMI	YH	SC	DOC	HP	CEM	MILK	Hd/Dts	MW	MH	CW	MARB	REA	FAT	C/U Pg	\$EN	\$W	\$G	\$B
EPD	+11	+0.2	+64	+104	+.18	+.78	+0.5	+.49	+3	+15.0	+11	+35	895	+47	+0.4	+48	+.25	+33	-.004	53	-23.26	+89.02	+18.95	+122.44
ACC	.94	.98	.96	.95	.82	.82	.93	.95	.89	.68	.89	.94	3848	.85	.82	.72	.75	.75	.74	4974				

DNA tested AMF, CAF, DDF, M1F, NHF

SPRING 2016 TOP 35%

ANGUS



29AN1554 EXT II

N BAR EMULATION EXT II AAA 15996915 Born 1/19/00

Owned by: Green Garden Angus, KS; Sinclair Cattle Co., PA; ABS Global, Inc., WI

N Bar Emulation EXT II

- ✓ EXT II is a clone of N Bar Emulation EXT
- ✓ Use him to transmit the timeless maternal traits and design that made EXT the breed's four-time most popular sire
- ✓ Outstanding feet and legs, breed leading teat and udder quality, unbeatable longevity
- ✓ With more than 18,000 registered daughters on record, EXT is one of the most highly proven sires of all time

EMULATION31
EMULATION N BAR 5522
ANKONY 8F78 LASS 8F275
EMULATION31
N BAR PRIMROSE 2424
PRIMROSE N BAR 9962

Photo and EPDs are of N Bar Emulation EXT, the founder of 29AN1554 EXT II

TRAIT	CED	BW	WW	YW	RADG	DMI	YH	SC	DOC	HP	CEM	MILK	Hd/Dts	MW	MH	CW	MARB	REA	FAT	C/U Pg	SEN	\$W	\$G	\$B
EPD	+4	+1.5	+40	+73	+12	+15	+0.4	-10	-10	+10.0	+13	+19	4800	+30	+0.2	+34	+24	+0.7	+0.34	4641	+10.04	+35.90	+12.92	+98.03
ACC	.97	.99	.98	.98	.82	.82	.98	.97	.92	.81	.96	.98	18719	.95	.95	.92	.93	.93	.93	9637				

DNA tested AMF, CAF, D2F, DDF, M1F, NHF

SPRING 2016 TOP 35%



EXT x Tehama Bando 155, G A R EXT 813, Bricton Farm, GA



EXT x Cole Creek Oscar 92R, O C C Juanada 775C, Douglas Dalton, VA & Limestone LLC, OK



EXT x Rito 3S3 of Rita 5H11 1656, SH Lady 9157, Montana Ranch LLC, MT



29AN1785 PLAINSMAN

WOLF CREEK PLAINSMAN AAA 16455884 Born 1/9/09

Owned by: Wolf Creek Angus, KS; ABS Global, Inc., WI

Four Star Calving Ease and Phenotype

- ✓ Great CED and BW make him an interesting calving ease sire for purebred herds as well as commercial cattleman
- ✓ Extremely attractive, long sided and heavy muscled
- ✓ Moderate growth package with a great maternal pedigree stacking ADVANTAGE, Emblazon and Gardens Prime Time
- ✓ Low input genetics with a top 10% DMI EPD, producing easy keeping daughters

CALVING EASE ★★★★★ CARCASS MERIT

KRUGERRAND OF DONAMERE 490
TC ADVANTAGE
TC PRIDE 2010
O C C EMBLAZON 854E
WOLF CREEK EMBLAZON 2697
WOLF CREEK PRIME TIME 0269

ANGUS SIRE ALLIANCE	EPD	RANK
INTAKE (lb/day)	-.06	Top 25%
ADG (lb/day)	+.01	
EFFICIENCY INDEX	\$2.01	
TOTAL PROFIT INDEX	\$43.55	
MATERNAL INDEX	\$280.48	Top 15%

TRAIT	CED	BW	WW	YW	RADG	DMI	YH	SC	DOC	HP	CEM	MILK	Hd/Dts	MW	MH	CW	MARB	REA	FAT	C/U Pg	SEN	\$W	\$G	\$B
EPD	+21	-4.0	+29	+59	+19	-.27	+0.2	+83	+12	+9.3	+19	+21	2	+29	+0.4	+16	+4.7	+1.6	-.015	39	+8.30	+26.79	+32.93	+84.43
ACC	.68	.83	.75	.63	.39	.39	.38	.66	.33	.16	.31	.37	19	.41	.28	.59	.62	.61	.58	7				

DNA tested AMF, CAF, DDF, NHF, OSF

SPRING 2016 TOP 35%

ANGUS

The Sure Bet for Customer Satisfaction

- ✓ No holes EPD profile and the highest accuracy multi-trait proof in the industry
- ✓ Super maternal value and the breed's five time #1 PATHFINDER® Sire
- ✓ Unfortunately 878 was lost this fall at 17 1/2 years of age - limited semen remains
- ✓ Use 878 to make highly productive, long lasting daughters

CALVING EASE ★★★

CARCASS MERIT 



ABS SEXATION 



29AN1523 NEW DESIGN 878

BON VIEW NEW DESIGN 878 AAA 13062750 CAA 981361 Born 2/17/98

Owned by: Woodland Farms, MT; Woodhill Farms, Inc., WI; ABS Global, Inc., WI

VDAR NEW TREND 315
 B/R NEW DESIGN 036
 B/R BLACKCAP EMPRESS 76
 BON VIEW BANDO 598
 BON VIEW GAMMER 85
 BON VIEW GAMMER 233

TRAIT	CED	BW	WW	YW	RADG	DMI	YH	SC	DOC	HP	CEM	MILK	Hd/Dts	MW	MH	CW	MARB	REA	FAT	C/U Pg	\$EN	\$W	\$G	\$B
EPD	+7	+1.1	+41	+77	+26	-.51	+0.7	+74	+4	+11.7	+12	+29	4081	+15	+0.4	+30	+48	-.01	+0.19	276	-1.20	+53.65	+24.57	+117.08
ACC	.97	.99	.98	.98	.81	.81	.97	.97	.94	.82	.95	.97	16735	.94	.94	.85	.86	.86	.86	21406				

DNA tested AMF, CAF, DDF, M1F, NHF, OSF

SPRING 2016 TOP 35%



NEW DESIGN 878 x G A R Precision 1680, Rita 2811 of 2536 BVND 878, Riverbend Ranch, ID



NEW DESIGN 878 x G T Treasure Band, RES Judy 870 878 8202, 7D Farms, TN



NEW DESIGN 878 x TRAVELER 71, E&B Lady 878 New Design 432, Premium Gold Genetics, TX



29AN1869 LONG HAUL

MOHNEN LONG HAUL 502 AAA 17286792 Born 1/7/12

Owned by: Mohnen Angus Farms, SD; ABS Global, Inc., WI

Multi-trait Genetics for the Long Haul

- ✓ Outstanding calving ease and maternal trait combination
- ✓ Excellent convenience traits featuring double digit calving ease combined with a +22 Docility EPD
- ✓ Big bodied and correct with tremendous body mass
- ✓ Dam is a super uddered and deep bodied female from the Zara cow family

CALVING EASE ★★★

CARCASS MERIT    

MOHNEN BRUSHPOPPER 295
 MOHNEN LONG DISTANCE 1639
 BALDRIDGE BLACKBIRD M565
 SITZ UPWARD 307R
 MOHNENZARA 390
 MOHNENZARA 146



LONG HAUL x S A V Final Answer 0035, Mohnen Long Haul 424, Mohnen Angus, SD & Fischer Angus Farm, NE

TRAIT	CED	BW	WW	YW	RADG	DMI	YH	SC	DOC	HP	CEM	MILK	Hd/Dts	MW	MH	CW	MARB	REA	FAT	C/U Pg	\$EN	\$W	\$G	\$B
EPD	+11	-0.4	+46	+82	+19	+37	+0.2	+2.27	+22	+17.5	+11	+31	0	+8	+0.2	+21	+95	+67	-.011	0	-13.55	+57.92	+51.05	+101.21
ACC	.74	.86	.79	.65	.36	.36	.65	.69	.49	.15	.15	.22	0	.33	.17	.28	.38	.37	.36	75				

DNA tested AMF, CAF, D2F, DDF, M1F, NHF

SPRING 2016 TOP 35%

SIMMENTAL



29SM0462 AFTER SHOCK

CLRS AFTER SHOCK 604 A ASA 2735656 Born 3/20/13

Owned by: Clear Springs Cattle Company, MN; ABS Global, Inc., WI

HOOKS TAURUS 24T HOOKS SHEAR FORCE 38K
 HOOKS YELLOWSTONE 97Y HOOKS SARITA 4S
 HOOKS SHEYENNE 77S HOOKS PEARL 22-P

TRAIT
EPD
ACC

CE	BW	WW	YW	ADG	MCE	MILK	MWW	STAY	DOC	CW	YG	MARB	BF	REA	SHR	\$API	\$TI
+14.7	-0.8	+77.3	+122.9	+.28	+10.9	+25.3	+64.0		+11.9	+41.9	-.30	+.39	-.035	+1.07	-.42	\$160	\$86
.29	.45	.40	.44	.40	.19	.21	.26		.18	.35	.26	.40	.25	.31	.22		

DNA tested DDF, Homozygous Black, Homozygous Polled

SPRING 2016 TOP 35%

Epicenter of Genetic Progress

- ✓ One of the most complete young purebred bulls in the breed
- ✓ Breed leading calving ease, growth, carcass and profitability in one purebred package - ranks in the top 10% of the breed for 11 EPD's and Indexes
- ✓ One of only 3 purebred sires in the breed to rank in the top 5% for CE and YW, top 30% for DOC and top 1% for both API and TI
- ✓ Is very correct, clean made with added muscle and volume - a great way to soften up purebred females without losing performance
- ✓ DNA tested homozygous black, homozygous polled, PB SM



29SM0471 ELEMENT

GIBBS 3009A ELEMENT ASA 2845573 Born 8/24/13

Owned by: Gibbs Farms, AL; Cow Camp Ranch LLC, KS; ABS Global, Inc., WI

GW PREMIUM BEEF 021TS RCR STETSON T17
 GW-WBF SUBSTANCE 820Y GIBBS 9128W MABELLE N241
 GW MISS MATERNAL 558P BF N341 BSD MABELLE BG32

TRAIT
EPD
ACC

CE	BW	WW	YW	ADG	MCE	MILK	MWW	STAY	DOC	CW	YG	MARB	BF	REA	SHR	\$API	\$TI
+12.7	+0.8	+67.1	+108.1	+.26	+12.1	+26.0	+59.6		+13.7	+35.7	-.33	+.51	-.039	+1.05	-.74	\$156	\$81
.28	.36	.32	.33	.30	.23	.24	.27		.22	.28	.26	.42	.27	.34	.26		

DNA tested DDF, Homozygous Black, Homozygous Polled

SPRING 2016 TOP 35%

Ranching and Science Have Discovered a New ELEMENT

- ✓ One of the most interesting purebred bulls to come down the pike in quite some time
- ✓ Has a pedigree with tremendous mating flexibility yet still offers a very progressive EPD package - ranks in the top 20% of the breed in 12 categories
- ✓ Curve bending performance with lights out end product, ranks in the top 10% for both MARB and REA and top 2% for API and TI
- ✓ His prolific donor dam consistently adds performance to progeny while ELEMENT posted his own 105 IMF and 110 REA ratios
- ✓ DNA tested homozygous black, homozygous polled, PB SM



29SM0469 YELLOWSTONE

HOOKS YELLOWSTONE 97Y

ASA 2612546

Born 3/8/11

Owned by: Hook Farms, Inc., MN; Flittie Simmental, SD; ABS Global, Inc., WI

TRAIT	CE	BW	WW	YW	ADG	MCE	MILK	MWW	STAY	DOC	CW	YG	MARB	BF	REA	SHR	\$API	\$TI
EPD	+14.9	-0.4	+69.7	+105.7	+.23	+9.8	+27.4	+62.2		+11.6	+32.1	-.41	+.40	-.071	+.99	-.46	\$156	\$81
ACC	.68	.85	.82	.76	.70	.32	.32	.43		.49	.56	.35	.43	.41	.34	.34		

DNA tested DDF, Homozygous Black, Homozygous Polled

SPRING 2016 TOP 35%

HOOKS SHEAR FORCE 38K
HOOKS TAURUS 24T
HOOKS PEACHES 48-P

SRS J914 PREFERRED BEEF
HOOKS SHEYENNE 77S
TRIPLE C TEARS P02C

YELLOWSTONE - A Genetic Treasure for Form & Function

- ✓ One of the most popular sires of the past 2 years - YELLOWSTONE saw tremendous use both registered and commercially
- ✓ With near perfect EPD's he ranks in the top 20% of the breed or better for 13 different traits and indexes including CE, MARB, REA, API and TI
- ✓ Demand for YELLOWSTONE continues to increase due to his perfect structure and profile with added muscle and thickness - his sons are dominating performance based sales across the nation
- ✓ DNA tested homozygous black, homozygous polled, PB SM

YELLOWSTONE is one of the heaviest used purebred Simmental sires in the industry today. Producers love him for his near flawless structure and phenotype. YELLOWSTONE offers an EPD profile that is near perfect - calving ease with added growth and industry leading end product. It's almost cliché today to say 'no holes EPD profile', yet YELLOWSTONE is one of the very rare sires who ranks in the best 50% of the breed for every trait or index measured.

YELLOWSTONE is a middle framed sire with plenty of bone and substance, he transmits plenty of growth and thick made big topped progeny that are appealing from every angle. Make YELLOWSTONE your next choice!



YELLOWSTONE x Triple C Invasion R47K, Hooks Boulevard 41B, Reed Parker, CA



YELLOWSTONE x GW Lucky Ace 076TS, Hook's Big Stone 42B, Paul Lanoue, MN

CALVING EASE ★★★

CARCASS MERIT

SIMMENTAL



29SM0444 COMFORT ZONE

GW COMFORT ZONE 651Y ASA 2605948 Born 2/15/11

Owned by: Gateway Simmentals, MT; HRM Simmental, IA; J/C Simmental, MI; Stewart Family Genetics, MS; Salines Farms, MI; Rockhill Ranch, MS; ABS Global, Inc., WI

Aiming For the Comfort Zone

- ✓ Legitimate candidate to replace his legendary maternal and calving ease sire 'OLIE'
- ✓ Very docile cattle with added red meat yield, ranks in the top 1% of the breed for both DOC and YG - also top 1% for Shear Force
- ✓ Three dimensional calving ease deluxe sire with breed leading API, +19.8 CE, -4.7 BW EPD's and +157 \$API
- ✓ Progeny are moderate statured with added body and rib shape
- ✓ DNA tested homozygous black, homozygous polled, PB SM

CALVING EASE ★★★★★ CARCASS MERIT ABS SEXATION

NICHOLS LEGACY G151
ELLINGSON LEGACY M229 OLIE
ELLINGSON MS PSTOCK K58
GW PREMIUM BEEF 021TS
GW MISS PREM BEEF 984W
GW MISS MATERNAL 096K

TRAIT	CE	BW	WW	YW	ADG	MCE	MILK	MWW	STAY	DOC	CW	YG	MARB	BF	REA	SHR	\$API	\$TI
EPD	+19.8	-4.7	+43.9	+67.8	+15	+7.1	+26.9	+48.9		+16.7	+3.7	-.51	+.22	-.058	+1.06	-.63	\$157	\$68
ACC	.77	.85	.82	.81	.80	.65	.65	.70		.66	.58	.47	.62	.55	.57	.41		

DNA tested Homozygous Black, Homozygous Polled SPRING 2016 TOP 35%



29SM0366 GOLDMINE

SS GOLDMINE L42 ASA 2106737 CSA PG 603267 Born 2/3/01

Owned by: Sanders Ranch LLC, KS; Parke Livestock Enterprises, KY

The Low Birth, Awesome Phenotype Choice

- ✓ 4-star calving ease with proven money earning phenotype
- ✓ Adds style and class to his progeny
- ✓ Daughters are moderate framed and have super udders
- ✓ DNA tested homozygous black, homozygous polled, PB SM

CALVING EASE ★★★★★ CARCASS MERIT

BURNS BULL X339U
WLE POWER STROKE
NICHOLS JOLIETTE C75
LCHMAN LUCKY BUCK 7049 C
GW MISS LUCKY BUCK 858 G
GW MISS BRODERICK 116Z



GOLDMINE x HC Power Drive, CVLS Ms Georgia 565R, Double Bar D Ranch, SK, CAN

TRAIT	CE	BW	WW	YW	ADG	MCE	MILK	MWW	STAY	DOC	CW	YG	MARB	BF	REA	SHR	\$API	\$TI
EPD	+13.5	-0.5	+45.3	+47.2	+01	+8.4	+24.2	+46.8	+26.4	+12.5	-3.4	-.53	+.09	-.083	+.82	-.47	\$131	\$60
ACC	.96	.97	.96	.96	.90	.96	.96	.96	.88	.76	.61	.53	.67	.66	.66	.51		

DNA tested Homozygous Black, Homozygous Polled SPRING 2016 TOP 35%



29SM0391 RANCH HAND

SAND RANCH HAND ASA 2290140 CSA BPG 679812 Born 3/2/05

Owned by: Sand Cattle Company, IN; Josh Eubanks, IN; ABS Global, Inc., WI

The Help You Need

- ✓ Low birth sire but sires powerful, attractive progeny
- ✓ Disposition you can count on
- ✓ Use him on your DREAM ON, GOLD MINE, Joker and Power Drives
- ✓ Proven high customer satisfaction sire
- ✓ DNA tested homozygous black, homozygous polled, PB SM

CALVING EASE ★★★★★ CARCASS MERIT

NICHOLS BLK DESTINY D12
WHEATLAND BULL 131L
WHEATLAND LADY 908J
LCHMAN LUCKY BUCK 7049 C
SAND LUCKY CHARMER
B55



RANCH HAND x SVF/NJC Built Right N48, RFS More Than A Memory 16W, Dylan Benjamin, Alberta, CAN

TRAIT	CE	BW	WW	YW	ADG	MCE	MILK	MWW	STAY	DOC	CW	YG	MARB	BF	REA	SHR	\$API	\$TI
EPD	+16.0	-1.7	+52.6	+79.3	+17	+16.2	+22.3	+48.6	+20.1	+11.2	+14.8	-.55	+.25	-.108	+.91	-.48	\$140	\$71
ACC	.95	.96	.95	.95	.90	.93	.93	.94	.56	.80	.61	.52	.69	.62	.65	.63		

DNA tested Homozygous Black, Homozygous Polled SPRING 2016 TOP 35%

SIMMENTAL

Add Value to Your Program

- ✓ Calving ease sire that continues improving with each sire summary, in a sound, muscular, balanced and right sized package
- ✓ Ranks in the top 1% of the breed for CE and STAY with added milk, maternal and DOC
- ✓ Progeny proof have earned him breed leading index numbers ranking in the top 1% of the breed for API and top 3% for TI
- ✓ DNA tested homozygous black, homozygous polled, PB SM

CALVING EASE ★★★★★

CARCASS MERIT 



29SM0425 ADDED VALUE

KNH ADDED VALUE 58W ASA 2503672 Born 3/14/09

Owned by: River Creek Farms Inc., KS; ABS Global, Inc., WI

NICHOLS LEGACY G151
HOOKS SHEAR FORCE 38
C&D TRACY

SRS J914 PREFERRED BEEF
KNH MISS 58S
KNH MAREN 32M



ADDED VALUE x RC Dream On 052S, RC Added Value 229Y, River Creek Farms, KS

TRAIT	CE	BW	WW	YW	ADG	MCE	MILK	MWW	STAY	DOC	CW	YG	MARB	BF	REA	SHR	\$API	\$TI
EPD	+19.5	-2.0	+57.7	+85.3	+1.7	+14.8	+21.7	+50.5	+28.9	+11.9	+17.7	-.40	+.49	-.060	+.86	-.36	\$177	\$80
ACC	.84	.88	.87	.86	.80	.79	.79	.81	.38	.76	.59	.42	.51	.48	.45	.51		

DNA tested Homozygous Black, Homozygous Polled SPRING 2016 TOP 35%

The Total Package

- ✓ Calving ease combined with proven, profit-driven genetics and marketability
- ✓ One of the best overall EPD packages in all of AI - a must use sire
- ✓ Top 1% of the breed DOC, YG, MARB, REA, SHR and both API and TI Indexes - Incredible high accuracy proof
- ✓ Profit generating genetics ranking at the top of the breed for API and TI
- ✓ DNA tested homozygous black, homozygous polled, PB SM

CALVING EASE ★★★★★

CARCASS MERIT 



29SM0390 SURE BET

DIKEMANS SURE BET ASA 2294262 CSA BPG 679818 Born 2/21/05

Owned by: Dikeman Simmental, KS; Triangle J Ranch, NE; Gibbs Farms, AL; Pineview Farms, NC

HARTS BLACK CASINO B408
TJ 57J THE GAMBLER
TJ NELLIE 56C

GW LUCKY DICE 187H
MEGAN 9M
BLACK KALLI



SURE BET x Dakota Traveler 004-485, Gibbs 1261Y Ground Load, Gibbs Farms, AL & Cow Camp Ranch LLC, KS

TRAIT	CE	BW	WW	YW	ADG	MCE	MILK	MWW	STAY	DOC	CW	YG	MARB	BF	REA	SHR	\$API	\$TI
EPD	+11.3	-0.1	+61.7	+87.5	+1.6	+8.2	+13.8	+44.7	+22.4	+15.5	+21.6	-.50	+.64	-.058	+1.24	-.87	\$160	\$82
ACC	.94	.95	.95	.95	.90	.93	.93	.94	.54	.86	.61	.56	.74	.71	.74	.58		

DNA tested AMF, CAF, NHF, Homozygous Black, Homozygous Polled SPRING 2016 TOP 35%

SIMMENTAL



29SM0419 BREAK FREE

NLC BREAK FREE 72W ASA 2522023 Born 3/22/09

Owned by: HRM Simmentals, IA; J/C Simmental, MI; Nelson Livestock, MT; ABS Global, Inc., WI

BREAK FREE from the Ordinary

- ✓ Offers a unique pedigree that will be an outcross to the vast majority of today's sires
- ✓ Progeny records indicate he will offer curve bender spread, maintaining a +19 on CE and modest BW while increasing to over +113 for YW
- ✓ Dam has 11 calves at 103 BW and 104 weaning ratio at Nelsons
- ✓ He did it all - came light, performed and scanned well, and progeny are following
- ✓ DNA tested homozygous black, homozygous polled, PB SM

CALVING EASE ★★★ CARCASS MERIT

NLC 41P PROUD
NLC STETSON36S
NLC MERSEY MG124
NLC GOTHIC 31G
NLC K7551 KAVALINE
NLC H112 HAVALINE



BREAK FREE x ES Dakota NK68, LRS Ms Break Free 147Y, Lassie Simmentals, MT

TRAIT	CE	BW	WW	YW	ADG	MCE	MILK	MWW	STAY	DOC	CW	YG	MARB	BF	REA	SHR	\$API	\$TI
EPD	+19.7	+0.5	+73.9	+113.3	+25	+12.6	+10.8	+47.7		+7.4	+38.0	-.36	+12	-.051	+1.05	-.42	\$158	\$75
ACC	.81	.86	.84	.83	.80	.74	.74	.77		.59	.58	.41	.51	.47	.45	.34		

DNA tested DDF, Homozygous Black, Homozygous Polled SPRING 2016 TOP 35%



29SM0449 CATALYST

MR ISHEE CATALYST ASA 2595882 CSA BPG 781609 Born 2/3/11

Owned by: Ishee Simmentals, MS; Bozeman Joint Venture, MS; ABS Global, Inc., WI

Accelerate Your Herd's Potential

- ✓ Curve bending 'OLIE' son with impressive calving ease and yearling growth
- ✓ Tremendous end product merit, ranks in the top 1% of the breed for REA and TI, also ranks in the top 2% for YG and Marbling
- ✓ Offers a dynamic CE and growth combination with an API index in the top 3% of the breed
- ✓ DNA tested homozygous black, heterozygous polled, PB SM

CALVING EASE ★★★ CARCASS MERIT ABS SEXATION

NICHOLS LEGACY G151
ELLINGSON LEGACY M229 OLIE
ELLINGSON MS PSTOCK K58
HC HUMMER 12M
ISHEE MS BLK SAPPHIRE
ISHEE MS BLACK HONEY 301

TRAIT	CE	BW	WW	YW	ADG	MCE	MILK	MWW	STAY	DOC	CW	YG	MARB	BF	REA	SHR	\$API	\$TI
EPD	+14.5	+0.5	+69.3	+103.3	+21	+15.3	+24.1	+58.8	+20.2	+14.0	+32.0	-.48	+47	-.054	+1.33	-.17	\$152	\$84
ACC	.60	.83	.77	.74	.70	.34	.34	.44	.36	.49	.55	.42	.53	.48	.47	.37		

DNA tested AMF, CAF, DDF, NHF, Homozygous Black, Heterozygous Polled SPRING 2016 TOP 35%



29SM0434 ICON

MR NLC ICON X0104 ASA 2573393 Born 4/8/10

Owned by: NLC Simmental Ranch, SD; ABS Global, Inc., WI

Destined to Be a Breed Icon

- ✓ Absolutely massive from every angle
- ✓ Purebred Tanker son with exceptional performance
- ✓ Backed by productive cow that has earned 4 at 122 nursing ratio
- ✓ DNA tested homozygous black, homozygous polled, PB SM

CALVING EASE★★ CARCASS MERIT

MR NLC SUPERIOR S6018
TNT TANKER U263
TNT MISS S17
ESMJ54
MS NLC STEVIE R5267
GFI DARLA M410

TRAIT	CE	BW	WW	YW	ADG	MCE	MILK	MWW	STAY	DOC	CW	YG	MARB	BF	REA	SHR	\$API	\$TI
EPD	+7.6	-0.1	+64.2	+93.4	+18	+19.6	+31.6	+63.7	+20.6	+14.7	+25.1	-.30	+02	-.034	+86	-.09	\$117	\$69
ACC	.55	.77	.73	.71	.70	.36	.36	.45	.32	.41	.54	.40	.51	.46	.45	.36		

DNA tested Homozygous Black, Homozygous Polled SPRING 2016 TOP 35%

SIMMENTAL

Building on a Strong Foundation with THE ROCK

- ✓ Was the easy, number 1 pick of the Gibbs offering this fall, and possibly the best and most important bull to sell this sale season
- ✓ Offers both great calving ease potential and mating flexibility
- ✓ His +18.4 CE and -4.0 BW EPDs both rank in the best 2% of the breed and he also ranks top 3% for API and top 10% for TI
- ✓ THE ROCK is incredibly sound made bull with a world of rib and capacity, you really like how attractive he is from all angles
- ✓ Homozygous black and homozygous polled by parentage (DNA confirmation pending)
- ✓ 5/8 SM, 3/8 AN



29SM0474 THE ROCK

GIBBS 4091B THE ROCK ASA 2968152 Born 9/5/14

Owned by: Gibbs Farms, AL; County Road Farms, AL; ABS Global, Inc., WI

GW PREMIUM BEEF 021TS S D S GRADUATE 006X
 J BAR J NIGHTRIDE 225Z GIBBS 2524Z FANCY R820
 J BAR J MISS ND 793X GIBBS R820 HY LADY N865

TRAIT	CE	BW	WW	YW	ADG	MCE	MILK	MWW	STAY	DOC	CW	YG	MARB	BF	REA	SHR	\$API	\$TI
EPD	+18.4	-4.0	+57.6	+99.7	+26	+11.4	+24.7	+53.6		+11.6	+24.0	-27	+54	-.032	+75	-.72	\$167	\$79
ACC	.34	.41	.33	.34	.30	.21	.21	.24		.16	.29	.23	.37	.21	.28	.22		

SPRING 2016 TOP 35%

Top Shelf Genetics

- ✓ Ranks in the elite of the breed for API and TI
- ✓ His dam, a 14th generation female for the Fischer family, is a productive young cow rich in maternal history
- ✓ Posted his own 118 BW, 111 WW, 104 YW and 103 IMF ratios
- ✓ Very correct, sound made bull with added length of body and thickness
- ✓ DNA tested homozygous black, homozygous polled, PB SM



29SM0466 ALL TIME

OVAL F ALL TIME A322 ASA 2749844 Born 2/1/13

Owned by: Oval F Ranch, MO; ABS Global, Inc., WI

MR NLC UPGRADE U8676 HOOKS SHEAR FORCE 38K
 MCM TOP GRADE D18X OVAL F YIN Y26
 MCM513R OVAL F WILLOW W918



Dam - Oval F Yin Y26, Oval F Ranch, MO

TRAIT	CE	BW	WW	YW	ADG	MCE	MILK	MWW	STAY	DOC	CW	YG	MARB	BF	REA	SHR	\$API	\$TI
EPD	+14.6	-1.9	+64.0	+96.3	+20	+11.7	+29.2	+61.2		+11.6	+24.3	-.37	+44	-.037	+1.03	-.37	\$161	\$81
ACC	.28	.43	.38	.42	.40	.24	.24	.28		.18	.34	.26	.39	.24	.31	.22		

DNA tested DDF, Homozygous Black, Homozygous Polled

SPRING 2016 TOP 35%

SIMMENTAL



Super Phenotype and EPDs

- ✓ Moderate birth weight curve bender with outstanding performance and marbling
- ✓ Super eye appeal, muscle, capacity and structure with high ranking API and TI
- ✓ Pedigree should make excellent commercial females and feeder calves
- ✓ Progeny are exceeding expectations, rapid early growth, added carcass merit, attractive made with exceptional docility
- ✓ DNA tested homozygous black, homozygous polled, 1/2 SM, 1/2 AN

CALVING EASE ★★

CARCASS MERIT

29SM0442 VELOCITY

TRAXS VELOCITY Y7 ASA 2624432 CSA BPRS 1133634 Born 2/19/11

Owned by: ABS Global, Inc., WI



VELOCITY

SITZ TRAVELER 8180
S A V FINAL ANSWER 0035
S A V EMULOUS 8145

HOOKS SHEAR FORCE 38K
C2 SHEAR FORCE 34W
C2 GUNNER 37T

TRAIT	CE	BW	WW	YW	ADG	MCE	MILK	MWW	STAY	DOC	CW	YG	MARB	BF	REA	SHR	\$API	\$TI
EPD	+10.6	+0.8	+67.8	+118.0	+31	+15.7	+26.9	+60.8		+19.1	+42.0	-.06	+.54	+.005	+.64	-.41	\$145	\$78
ACC	.68	.76	.72	.70	.70	.58	.57	.61		.54	.53	.45	.58	.52	.54	.33		

DNA tested DDF, Homozygous Black, Homozygous Polled SPRING 2016 TOP 35%

Genetics of PARAMOUNT Proportion

- ✓ Stacks 2 of the great high API sires in one pedigree
- ✓ No holes bull, in the top 1% of the breed for BW, top 5% API and top 10% TI
- ✓ Producers love the progeny for their calving ease, performance and muscle
- ✓ Tested DD Recessive Carrier - Avoidance of mating to potential carrier females and strategic use of DNA testing is recommended
- ✓ DNA tested homozygous black, homozygous polled, 1/2 SM, 1/2 AN

CALVING EASE ★★★★★

CARCASS MERIT



29SM0440 GW PARAMOUNT

GW PARAMOUNT 718Y ASA 2605931 Born 2/21/11

Owned by: Gateway Simmental, MT; ABS Global, Inc., WI

G A R PREDESTINED
GW PREDESTINED 701T
GW MISS LUCKY STRIKE 363

GW PREMIUM BEEF 021TS
GW MISS PREM BEEF 545U
GW MISS BLUE MOON 931TS

TRAIT	CE	BW	WW	YW	ADG	MCE	MILK	MWW	STAY	DOC	CW	YG	MARB	BF	REA	SHR	\$API	\$TI
EPD	+18.3	-5.2	+60.6	+96.6	+23	+10.0	+23.0	+53.3		+13.6	+19.9	-.22	+.51	+.000	+.80	-.58	\$167	\$81
ACC	.81	.88	.84	.83	.80	.70	.69	.73		.72	.59	.50	.66	.60	.62	.36		

DNA tested DDC, Homozygous Black, Homozygous Polled SPRING 2016 TOP 35%

SIMMENTAL

The Best of Angus and Simmental

- ✓ A no-miss calving ease sire whose progeny have topped sales across the country
- ✓ Combines the strengths of IN FOCUS and Hummer into a complete package
- ✓ His high ranking API and TI indexes define the value in SimAngus® genetics
- ✓ Moderate framed, deep sided, heavy muscled and super easy fleshing
- ✓ DNA tested homozygous black, homozygous polled, 1/2 SM, 1/2 AN

CALVING EASE ★★★★★

CARCASS MERIT 

ABS SEXATION 

SA FOCUS OF ER
 MYTTY IN FOCUS
 MYTTY COUNTESS 906
 HC HUMMER 12M
 TNT MISS R77
 TNT MISS NEVA N8



29SM0407 DUAL FOCUS

TNT DUAL FOCUS T249 ASA 2421851 CSA BPRS 731195 Born 2/24/07

Owned by: TNT Simmental Ranch, ND; Gibbs Farm, AL; HRM Simmentals, IA; ABS Global, Inc., WI

TRAIT	CE	BW	WW	YW	ADG	MCE	MILK	MWW	STAY	DOC	CW	YG	MARB	BF	REA	SHR	\$API	\$TI
EPD	+16.5	-1.0	+65.0	+100.1	+.22	+7.0	+14.5	+47.0		+12.9	+28.0	-.06	+.66	-.003	+.39	-.58	\$158	\$80
ACC	.94	.95	.94	.94	.90	.92	.92	.93		.80	.61	.54	.70	.66	.68	.35		

DNA tested AMF, CAF, DDF, NHF, Homozygous Black, Homozygous Polled SPRING 2016 TOP 35%



DUAL FOCUS x RAB-EGL Blue Moon, 4407M, JC Ms Focus 218Z, J/C Simmentals, MI



DUAL FOCUS x GW Lucky Charm 665K, HRM Ms Dual Focus 2253, HRM Simmentals, IA



DUAL FOCUS x GAMBLER, Gibbs 9192W HY DUL 345R, Gibbs Farms, AL



29SM0421 FINAL CHOICE

TNT FINAL CHOICE W210 ASA 2524760 Born 2/25/09

Owned by: TNT Simmental Ranch, ND; NLC Simmentals, SD; ABS Global, Inc., WI

Calving Ease and Profit Potential

- ✓ Curve bender with added maternal value, his daughters make excellent replacements
- ✓ Out of the dam of DUAL FOCUS who is one of the top cows in the Simmental breed
- ✓ Attractive with muscle, volume and length
- ✓ Offers progeny proven Pasture to Plate performance with excellent customer satisfaction
- ✓ DNA tested homozygous black, homozygous polled, 1/2 SM, 1/2 AN

CALVING EASE ★★

CARCASS MERIT 

SITZ TRAVELER 8180
 SA V FINAL ANSWER 0035
 SA VEMULOUS 8145
 HC HUMMER 12M
 TNT MISS R77
 TNT MISS NEVA N8

TRAIT	CE	BW	WW	YW	ADG	MCE	MILK	MWW	STAY	DOC	CW	YG	MARB	BF	REA	SHR	\$API	\$TI
EPD	+17.3	+0.8	+64.5	+107.7	+.27	+13.5	+20.0	+52.2		+16.3	+35.6	-.07	+.84	-.009	+.45	-.37	\$175	\$84
ACC	.80	.84	.81	.80	.80	.73	.72	.75		.59	.57	.48	.62	.56	.57	.36		

DNA tested AMF, DDF, NHF, Homozygous Black, Homozygous Polled SPRING 2016 TOP 35%

SIMMENTAL



29SM0461 ACHILLES
HOOKS ACHILLES 5A ASA 2716166 Born 2/16/13

Owned by: ABS Global, Inc., WI

Calving Ease & Heterosis Backed by Proven Profitability

- ✓ First progeny are positioning ACHILLIES as an elite calving ease specialist with added feed efficiency and profit potential - note his +18.2 CE, -5.0 BW and top 5% of the breed for REA, API and TI
- ✓ Dam is the famous Hooks Patti 3P - Hook's cornerstone donor based on her great disposition and brood cow appeal
- ✓ ACHILLES is a good structured, good phenotype bull who is stout made and wide based with a big, square hip
- ✓ Ideal mating for SHARPER IMAGE, GLS COMBINATION, and DUAL FOCUS daughters
- ✓ DNA tested homozygous black, homozygous polled, 1/2 SM, 1/2 AN

RITO12 OF 2536 RITO 616
GAR-EGL PROTEGE
L B6807 ISABEL 339
HOOKS SHEAR FORCE 38K
HOOKS PATTI 3P
ESJ4

TRAIT	CE	BW	WW	YW	ADG	MCE	MILK	MWW	STAY	DOC	CW	YG	MARB	BF	REA	SHR	\$API	\$TI
EPD	+18.2	-5.0	+63.7	+104.7	+26	+11.8	+27.9	+59.7		+10.4	+25.2	-.42	+.54	-.028	+1.29	-.32	\$172	\$85
ACC	.41	.48	.42	.42	.40	.31	.31	.35		.26	.35	.29	.42	.29	.35	.17		

DNA tested AMF, CAF, DDF, NHF, OSF, Homozygous Black, Homozygous Polled SPRING 2016 TOP 35%



29SM0465 AUTHORITY
GTWY AUTHORITY 302A ASA 2789756 Born 2/9/13

Owned by: Gateway Genetics, NE; ABS Global, Inc., WI

Take Charge

- ✓ Member of the Champion Pen of 3 Percentage Simmental bulls at the 2014 NWSS
- ✓ Blends two of the industry's great sires for calving ease and phenotype
- ✓ His powerful dam is a 'love at first sight' kind of DREAM ON daughter
- ✓ Has the show bull look, really attractive, powerfully constructed and correct made
- ✓ DNA tested homozygous black, homozygous polled, 1/2 SM, 1/2 AN

S A V BISMARCK 5682
S A V BRILLIANCE 8077
S A V BLACKCAP MAY 5270
CNS DREAM ON L186
REN SPECIAL DREAM S628
REYNOLDS ON ET JOKER 412

TRAIT	CE	BW	WW	YW	ADG	MCE	MILK	MWW	STAY	DOC	CW	YG	MARB	BF	REA	SHR	\$API	\$TI
EPD	+14.2	-0.7	+60.8	+96.3	+22	+9.3	+21.4	+51.9		+11.8	+26.4	-.15	+.45	-.001	+.67	-.35	\$142	\$73
ACC	.29	.36	.32	.33	.30	.24	.25	.27		.18	.28	.23	.38	.21	.29	.17		

DNA tested DDF, Homozygous Black, Homozygous Polled SPRING 2016 TOP 35%



29SM0463 AUSTIN
CLRS AUSTIN 878 A ASA 2735675 Born 3/3/13

Owned by: Clear Springs Cattle Company, MN; ABS Global, Inc., WI

Focus On Genetics That Make The Grade

- ✓ Progressive genetics that rank in the top 10% of the breed for Maternal and Terminal Profit and added power with his top 1% REA EPD
- ✓ Potential carcass king, posted both 118 IMF and 118 REA ratios
- ✓ Big bodied beef bull who should add thickness, capacity and fleshing ability
- ✓ DNA tested homozygous black, homozygous polled, 3/4 SM, 1/4 AN

MR NLC UPGRADE U8676
MCM TOP GRADE 018X
MCM 513R
TNT DUAL FOCUS T249
HOOKS XCELLENCE 87X
HOOKS PETUNIA 56P

TRAIT	CE	BW	WW	YW	ADG	MCE	MILK	MWW	STAY	DOC	CW	YG	MARB	BF	REA	SHR	\$API	\$TI
EPD	+12.6	-2.0	+58.9	+96.1	+23	+8.5	+26.5	+55.9		+13.2	+24.5	-.41	+.64	-.042	+1.12	-.31	\$156	\$82
ACC	.33	.39	.35	.36	.30	.29	.30	.31		.29	.30	.26	.40	.26	.32	.22		

DNA tested AMF, CAF, DDF, NHF, OSF, Homozygous Black, Homozygous Polled SPRING 2016 TOP 35%

SIMMENTAL

Inherent Profitability

- ✓ Stacks two of the industry's great sires for total profit, led by PROTEGE the former Circle A Sire Alliance winner
- ✓ His sire offers impactful pedigree diversity, and will more importantly impact your bottom line
- ✓ TSN PROTEGE is the only 1/2 blood SimAngus® sire in the breed to rank in the top 1% for WW, YW, ADG, MWW, CW, REA and TI - and remember he is backed by a proven feed efficiency pedigree as well
- ✓ A sound made performance bull who should sire added size, rib, and payweight
- ✓ DNA tested homozygous black, homozygous polled, 1/2 SM, 1/2 AN

CALVING EASE ★★



29SM0458 TSN PROTEGE

TSN PROTEGE Z896 ASA 2699504 Born 4/6/12

Owned by: TSN Simmentals, SD; ABS Global, Inc., WI

RITO 112 OF 2536 RITO 616
GAR-EGL PROTEGE
L B 6807 ISABEL 339

HOOKS SHEAR FORCE 38K
TSN MISS FORCE U690
TSN MISS BEEF S451

TRAIT	CE	BW	WW	YW	ADG	MCE	MILK	MWW	STAY	DOC	CW	YG	MARB	BF	REA	SHR	\$API	\$TI
EPD	+12.7	+0.8	+93.0	+150.2	+36	+7.0	+21.3	+67.8		+10.3	+60.2	-.29	+.59	-.046	+1.18	-.36	\$150	\$95
ACC	.50	.68	.59	.57	.50	.30	.29	.37		.13	.46	.33	.42	.38	.34	.26		

DNA tested AMF, CAF, DDF, NHF, OSF, Homozygous Black, Homozygous Polled

SPRING 2016 TOP 35%

High Value Progeny

- ✓ Progeny are attractive, high volumed and heavy muscled
- ✓ Moderate birth, high growth and performance genetics with leading carcass value
- ✓ Satisfied customers make him one of the heaviest used bulls in the industry
- ✓ DNA tested homozygous black, homozygous polled, 1/2 SM, 1/2 AN

CALVING EASE ★★

CARCASS MERIT



29SM0404 GLS COMBINATION

GLS COMBINATION R2 ASA 2306323 Born 1/5/05

Owned by: Grass & Lunning Simmentals, MN; HRM Simmentals, IA; ABS Global, Inc., WI

B/R NEW DESIGN 036
B/R NEW FRONTIER 095
WHITE FENCE PRIDE H1

LRS PREFERRED STOCK 370C
GLS HOSTESS H16
GLS 91X EXPRESSO F01

TRAIT	CE	BW	WW	YW	ADG	MCE	MILK	MWW	STAY	DOC	CW	YG	MARB	BF	REA	SHR	\$API	\$TI
EPD	+8.0	+2.4	+69.8	+119.0	+31	+5.4	+18.7	+53.6		+11.6	+44.8	-.34	+.31	-.051	+1.10	-1.07	\$110	\$72
ACC	.92	.94	.93	.92	.90	.90	.90	.91		.76	.61	.50	.64	.59	.60	.41		

DNA tested AMF, CAF, DDF, NHF, Homozygous Black, Homozygous Polled

SPRING 2016 TOP 35%



GLS COMBINATION x GW Red Coat 099TS, HRM Miss Combination Z211, HRM Simmental, IA

SIMMENTAL



Get Ahead of the Pack

- ✓ Lot 1 and high selling bull of the 2014 Gateway Simmental sale
- ✓ Stacked pedigree for predictable, breed leading results representing generations of breeder focus
- ✓ Posted his own phenomenal performance, 115 WW, 116 YW, 110 IMF, and 117 REA ratios
- ✓ Big volume, thick made, super correct with a good look
- ✓ DNA tested homozygous black, homozygous polled, 5/8 SM, 3/8 AN

29SM0464 WOLFPACK

GW WOLFPACK 712A ASA 2708199 Born 2/6/13

Owned by: Gateway Simmental, MT; Gibbs Farms, AL; Fred Smith Company, NC; ABS Global, Inc., WI

GAR US PREMIUM BEEF
GW PREMIUM BEEF 021TS
GW MISS LUCKY CHARM 410P

GW PREDESTINED 701T
GW MISS GPRD 217X
GW MISS LUCKY ONE 517R

TRAIT	CED	BW	WW	YW	ADG	MCE	MILK	MWW	STAY	DOC	CW	YG	MARB	BF	REA	SHR	\$API	\$TI
EPD	+16.7	-1.2	+70.1	+120.6	+32	+11.1	+22.2	+57.2		+9.5	+40.5	-.19	+75	-.001	+97	-.28	\$171	\$88
ACC	.43	.54	.45	.45	.40	.29	.29	.34		.30	.38	.31	.42	.37	.34	.22		

DNA tested DDF, Homozygous Black, Homozygous Polled SPRING 2016 TOP 35%



A Good Bet for Added Performance

- ✓ Blaze faced bull who is loaded with length, muscle and power
- ✓ A true multi-dimensional bull who ranks in the top 10% of the breed for 8 different traits and indexes and in the top 20% for 13 traits and indexes
- ✓ BIG CASINO is a unique find, not just for phenotype, but is currently the only purebred bull in the breed to rank in the top 10% of the breed for BW, WW, YW, ADG, MCE, YG and TI Index
- ✓ Progeny are lauded as being stout, big hipped cattle with most having a good splash of white on their face
- ✓ DNA tested homozygous black, homozygous polled, PB SM

CALVING EASE ★★★★★

CARCASS MERIT

29SM0451 BIG CASINO

JBS BIG CASINO 336Y ASA 2602861 Born 3/11/11

Owned by: Benda Simmentals, SD; ABS Global, Inc., WI

HC HUMMER 12M
RC CLUB KING 040R
RC MISS GRIFFEY 038N

JBS MR DESPERADO 301K
JBS MISS DES 301 512N
JBS MISS 600 U512

TRAIT	CED	BW	WW	YW	ADG	MCE	MILK	MWW	STAY	DOC	CW	YG	MARB	BF	REA	SHR	\$API	\$TI
EPD	+11.7	-1.0	+76.4	+115.8	+25	+13.4	+20.5	+58.7	+15.3	+12.9	+37.1	-.42	-.07	-.085	+96	-.20	\$115	\$75
ACC	.58	.80	.76	.70	.70	.38	.39	.48	.35	.41	.53	.40	.51	.45	.45	.37		

DNA tested DDF, Homozygous Black, Homozygous Polled SPRING 2016 TOP 35%

SIMMENTAL



29SM0467 SANTA FE

CCR SANTA FE 9349Z ASA 2720494 Born 9/4/12

Owned by: Cow Camp Ranch LLC, KS; ABS Global, Inc., WI

Drive Your Herd To Prosperity

- ✓ SANTA FE is a super attractive, calving ease sire who will maintain plenty of growth and at the same time increase All Purpose and Terminal profitability
- ✓ Progressive seedstock programs have used with great success on virgin heifers
- ✓ Progeny grow fast from birth to weaning and possess great phenotype, progeny are deep sided, thick made and attractive with great structure
- ✓ Dam is the famous MS APPLE, donor dam of many greats
- ✓ DNA tested homozygous black, homozygous polled, 3/4 SM, 1/4 AN

CALVING EASE ★★

HOOKS SHEAR FORCE 38K
 S D S GRADUATE 006X
 S D S QUEEN 814U
 HTP SVF IN DEW TIME
 CCR MS APPLE 9332W
 CCR 992S FULLHOUSE 3249N

TRAIT	CE	BW	WW	YW	ADG	MCE	MILK	MWW	STAY	DOC	CW	YG	MARB	BF	REA	SHR	\$API	\$TI
EPD	+11.9	-1.9	+64.5	+99.8	+22	+12.7	+28.9	+61.2		+12.9	+26.5	-.26	+.25	+.003	+1.04	-.54	\$146	\$76
ACC	.55	.66	.60	.54	.50	.32	.31	.39		.17	.44	.29	.41	.26	.33	.26		

DNA tested Homozygous Black, Homozygous Polled SPRING 2016 TOP 35%



SANTA FE x SURE BET, 571C, Triangle J Ranch, NE



SANTA FE x SURE BET, 575C, Triangle J Ranch, NE



29SM0472 BOULDER

CCR BOULDER 1339A ASA 2880390 Born 8/31/13

Owned by: Cow Camp Ranch LLC, KS; Gibbs Farms, AL; ABS Global, Inc., WI

Muscle and Maternal

- ✓ One of the best SimAngus® bulls to sell in 2015
- ✓ Reads extremely well on paper with a super cool look
- ✓ Jaw dropping performance posting his own 130 BWR, 105 WWR, 109 YWR, 143 IMFR, and 110 REA
- ✓ Moderate framed, big ribbed, deep flanked stud with loads of muscle
- ✓ DNA tested homozygous black, homozygous polled, 1/2 SM, 1/2 AN

CALVING EASE ★★

CARCASS MERIT

SYDGEN C C 87
 HOOVER DAM
 ERICA OF ELLSTON C124
 TRIPLE C L TAYLOR
 CCR MSL TAYLOR 1339Y
 CCR 0135 STAR 7103T

TRAIT	CE	BW	WW	YW	ADG	MCE	MILK	MWW	STAY	DOC	CW	YG	MARB	BF	REA	SHR	\$API	\$TI
EPD	+15.7	-3.8	+53.9	+97.2	+27	+10.4	+27.9	+54.9		+14.1	+23.0	-.36	+.80	-.020	+1.12	-.40	\$171	\$84
ACC	.28	.44	.38	.42	.40	.24	.23	.28		.16	.34	.26	.40	.26	.32	.17		

DNA tested Homozygous Black, Homozygous Polled SPRING 2016 TOP 35%

SIMMENTAL



29SM0427 SHARPER IMAGE

TJ SHARPER IMAGE 809U ASA 2483888 Born 3/20/08

Owned by: Triangle J Ranch, NE; Hadwiger Ranch, NE



Performance, Power and Easy to Sell

- ✓ Progeny have been performance and phenotype standouts
- ✓ Extreme performance with moderate birth weight, one of the fastest bulls in the breed from birth to weaning, +91.8 WW EPD
- ✓ Progeny are stout, big hipped, wide made with extreme eye appeal and performance
- ✓ DNA tested homozygous black, homozygous polled, 1/2 SM, 1/2 AN

CALVING EASE ★★

CARCASS MERIT



TJ57J THE GAMBLER
 DIKEMANS SURE BET
 MEGAN9M
 LT 598 BANDO 9074
 T J MISS BANDO S27
 T J MISS ULTRAVOX P12

TRAIT	CE	BW	WW	YW	ADG	MCE	MILK	MWW	STAY	DOC	CW	YG	MARB	BF	REA	SHR	\$API	\$TI
EPD	+8.8	+1.9	+91.8	+146.4	+34	+9.7	+20.8	+66.7		+16.9	+59.6	+0.5	+41	+0.08	+53	-.33	\$130	\$86
ACC	.92	.93	.92	.92	.90	.89	.89	.90		.86	.61	.49	.62	.57	.58	.41		

DNA tested AMF, CAF, DDF, NHF, OSF, Homozygous Black, Homozygous Polled SPRING 2016 TOP 35%



29SM0441 PUNCH

TNT PUNCH Y260 ASA 2625005 Born 3/3/11

Owned by: TNT Simmental Ranch, ND; ABS Global, Inc., WI

SimAngus® Excellence

- ✓ Standout in the 2012 TNT Simmental Sale
- ✓ Dam is an outstanding Bennett Total x 004 x 600U going back to the famed Tizzy Cow
- ✓ Should sire excellent daughters and calves that perform
- ✓ Unique no holes sire from a data standpoint, yet sires the power and mass that you demand
- ✓ DNA tested homozygous black, homozygous polled, 5/8 SM, 3/8 AN

CALVING EASE ★★

CARCASS MERIT

MR NLC SUPERIOR S6018
 TNT TANKER U263
 TNT MISS S17
 K C F BENNETT TOTAL
 TNT MISS T34
 TNT MISS R170

TRAIT	CE	BW	WW	YW	ADG	MCE	MILK	MWW	STAY	DOC	CW	YG	MARB	BF	REA	SHR	\$API	\$TI
EPD	+7.5	+1.0	+63.3	+105.3	+26	+16.3	+28.0	+59.6		+17.8	+34.6	-.22	+32	-.048	+62	-.09	\$125	\$69
ACC	.60	.75	.69	.69	.60	.45	.45	.51		.39	.52	.38	.48	.44	.41	.35		

DNA tested DDF, Homozygous Black, Homozygous Polled SPRING 2016 TOP 35%



29SM0422 DOMINATOR

ELLINGSON DOMINATOR W905 ASA 2510801 CSA BPG 763680 Born 1/25/09

Owned by: K&L Ranch, ND; Ellingson Simmentals, ND; ABS Global, Inc., WI

High Octane OLIE Son

- ✓ Larger framed, tremendous performance with length and muscle
- ✓ Incredible EPD package for moderate birth weights, performance and carcass
- ✓ Calf reports are very promising for low birth weights with performance and muscle - check out his elite CED EPD
- ✓ DNA tested homozygous black, homozygous polled, PB SM

CALVING EASE ★★★★★

CARCASS MERIT



NICHOLS LEGACY G151
 ELLINGSON LEGACY M229 OLIE
 ELLINGSON MS PSTOCK K58
 HC HUMMER 12M
 ELLINGSON HUMMER T713
 ELLINGSON MS 600U J941



Sire - 29SM0403 OLIE

TRAIT	CE	BW	WW	YW	ADG	MCE	MILK	MWW	STAY	DOC	CW	YG	MARB	BF	REA	SHR	\$API	\$TI
EPD	+17.5	+0.2	+64.8	+94.3	+18	+15.6	+15.0	+47.3	+22.1	+9.9	+26.1	-.38	+14	-.065	+86	-.22	\$140	\$72
ACC	.84	.89	.87	.87	.80	.79	.80	.82	.35	.72	.60	.45	.57	.52	.51	.51		

DNA tested Homozygous Black, Homozygous Polled SPRING 2016 TOP 35%

SIMMENTAL



29SM0373 DREAM ON

CNS DREAM ON L186 ASA 2144976 CSA BPTG 632589 Born 11/21/01

Owned by: Janssen Farms LLC, IA; Chris Schick, IL; Parke Livestock Enterprises, KY

Still The One

- ✓ Leading source of calving ease, phenotype and indexes for the breed
- ✓ Long-time #1 bull for registrations in the breed
- ✓ The best return on investment for your semen dollar
- ✓ DNA tested heterozygous black, homozygous polled, PB SM

CALVING EASE ★★★★★ CARCASS MERIT 🍖🍖🍖🍖

NICHOLS BLK DESTINY D12
 NICHOLS LEGACY G151
 NICHOLS DEBRA D81
 SRS FRANCHISE F601
 CNS SHEEZA DREAM K107W
 NICHOLS JOLIETTE 107W



DREAM ON X TRAVELER 8180, HTP SVF Easy Go 706, Bangma's Farm, IN

TRAIT	CE	BW	WW	YW	ADG	MCE	MILK	MWW	STAY	DOC	CW	YG	MARB	BF	REA	SHR	\$API	\$TI
EPD	+17.0	+0.0	+61.4	+79.7	+1.1	+14.8	+12.3	+43.0	+27.1	+10.5	+16.7	-.38	+.34	-.058	+.81	-.38	\$157	\$74
ACC	.98	.98	.98	.98	.90	.97	.97	.97	.89	.86	.61	.59	.80	.80	.80	.90		

DNA tested AMF, NHF, OSF, Heterozygous Black, Homozygous Polled SPRING 2016 TOP 35%



29SM0402 SHERIFF TAYLOR

STCC SHERIFF TAYLOR ASA 2398913 CSA BPTRS 705032 Born 3/15/07

Owned by: Nowatzke Cattle Co, MI; Trennepohl Family Farms, IN; Rist Show Cattle, IN; Sargent Show Cattle, TX; Bob May, WI; Tuell Cattle Co, CO; Wagonhammer Cattle Co, NE; ABS Global, Inc., WI

Proven Phenotype & Marketability

- ✓ Thick, stout and incredibly attractive
- ✓ Progeny are phenotype standouts across the country
- ✓ Potential maternal powerhouse: 3C MACHO x Aunt Bea (WMW Daughter)
- ✓ DNA tested homozygous black, homozygous polled, 3/4 SM, 1/8 MX, 1/8 MA

CALVING EASE ★★ CARCASS MERIT 🍖🍖 🍁

MEYER RANCH 734
 3C MACHO M450 BZ
 3C CROCUS H12 B
 WHO MADE WHO 411F
 AUNT BEA
 TREE LANE BLACK MOLLY



SHERIFF TAYLOR x OCC Legend 616L, Sassy's Sweetheart, Dryer Farms, IL

TRAIT	CE	BW	WW	YW	ADG	MCE	MILK	MWW	STAY	DOC	CW	YG	MARB	BF	REA	SHR	\$API	\$TI
EPD	-1.5	+1.9	+50.3	+70.2	+1.2	-0.2	+29.3	+54.4		+9.0	+14.5	-.45	-.02	-.080	+.84	+.63	\$61	\$52
ACC	.83	.86	.83	.82	.80	.79	.79	.80		.61	.58	.33	.41	.34	.32	.35		

DNA tested Homozygous Black, Homozygous Polled SPRING 2016 TOP 35%



29SM0443 FINAL CUT

FLYING B FINAL CUT ASA 2402817 Born 2/3/07

Owned by: Flying B Farms, MS; Vern Mavencamp, ID; Quaker Hill Farm LLC, VA; ABS Global, Inc., WI

Cut from the Same Cloth

- ✓ Full brother to the popular Cut Above aka 'Fat Butt'
- ✓ Long sided, blaze faced bull with tremendous presence and eye appeal
- ✓ Progeny are making their mark in show and sale rings
- ✓ Dam is 'can't miss' cow with over 20 progeny working in purebred herds
- ✓ DNA tested homozygous black, homozygous polled, PB SM

CALVING EASE ★★★

TE MCCREDIE G8
 FB PRIME CUT 456L
 MOREES PLAYTIME D171
 GW BRIGHT LIGHT 019H
 DILLONS MS PRETTY WOMAN
 LITTLEPAGE SUNDOWN SUSAN



FINAL CUT

TRAIT	CE	BW	WW	YW	ADG	MCE	MILK	MWW	STAY	DOC	CW	YG	MARB	BF	REA	SHR	\$API	\$TI
EPD	+6.0	+2.4	+68.8	+107.4	+.24	+5.9	+20.4	+54.8	+16.6	+12.8	+37.5	-.22	-.03	-.069	+.50	-.57	\$103	\$66
ACC	.59	.73	.63	.61	.60	.44	.44	.50	.34	.40	.48	.25	.36	.20	.27	.35		

DNA tested Homozygous Black, Homozygous Polled SPRING 2016 TOP 35%

SIMMENTAL



Luxury Crossover

- ✓ CADILLAC is a red SimAngus® who is re-writing the book for performance and eye appeal with measured total profitability
- ✓ First progeny are impressing ranchers across the country with their calving ease combined with incredible performance and phenotype
- ✓ Progeny proof has catapulted him to the top 10% of the breed for both CE and API, top 2% for WW and top 3% for TI
- ✓ Dam is by the legendary GRAVITY, sire of super moderate, big ribbed, and heavy muscled females
- ✓ DNA tested homozygous polled, 3/8 SM, 3/8 AR, 1/8 AN, 1/8 CS

CALVING EASE ★★★

29SM0468 CADILLAC

LEACHMAN CADILLAC L025A ASA 2760758 CSA-PRS 1143853 Born 1/14/13

Owned by: Hayse Farms, IA; Rempe Farms, NE; Leachman Cattle of Colorado, CO; ABS Global, Inc., WI

HOOKS SHEAR FORCE 38K
HOOKS TRINITY 9T
HOOKS PEARL 22-P

LCC GRAVITY B252L
REMPE STABILIZER YD032
719

TRAIT	CE	BW	WW	YW	ADG	MCE	MILK	MWW	STAY	DOC	CW	YG	MARB	BF	REA	SHR	\$API	\$TI
EPD	+16.4	-1.8	+80.8	+115.8	+22	+6.9	+16.7	+57.1		+8.1	+35.4	-.14	+.52	-.006	+.69		\$157	\$87
ACC	.48	.66	.56	.50	.50	.27	.27	.35		.07	.42	.25	.39	.20	.29			

DNA tested Homozygous Polled SPRING 2016 TOP 35%

The Freedom to Make Females... and Bulls

- ✓ Unique pedigree of FREEDOM x HOOSIER makes him a great mating on BEEF MAKER, Gunner and nearly every other red pedigree
- ✓ High performance, muscle, capacity and power
- ✓ Offers excellent calving ease and birth weight with added growth to weaning and big time REA
- ✓ The best overall FREEDOM son to surface for moderate birth weight, performance, phenotype and pedigree
- ✓ DNA tested homozygous polled, PB SM

CALVING EASE ★★★

CARCASS MERIT



29SM0432 RUSHMORE

TRAXS RUSHMORE X103 ASA 2574812 CSA PG 764657 Born 2/17/10

Owned by: Kunkel Simmentals, ND; ABS Global, Inc., WI

BHTRACKER 998J
THSF FREEDOM 300N
SAFN MISS ZING 02H

LCHMN BRIGHT LIGHT L122L
MISS TRAX L850
R549

TRAIT	CE	BW	WW	YW	ADG	MCE	MILK	MWW	STAY	DOC	CW	YG	MARB	BF	REA	SHR	\$API	\$TI
EPD	+14.6	-0.1	+70.3	+110.7	+25	+20.4	+10.2	+45.4	+23.3	+15.9	+35.7	-.46	+.15	-.057	+1.31	-.42	\$144	\$76
ACC	.86	.91	.90	.89	.80	.78	.79	.82	.34	.76	.60	.44	.56	.50	.49	.43		

DNA tested Homozygous Polled SPRING 2016 TOP 35%



Sire - FREEDOM

SIMMENTAL

Prime Calving Ease & Performance

- ✓ One of the most dynamic calving ease, spread, maternal and carcass sires you will find in the industry
- ✓ One of only three purebred sires in the breed to rank in the top 5% for both CE and WW, top 2% for both API and TI, and still be in the top 20% of the breed for Marbling
- ✓ Both sides of his pedigree are simply loaded from a maternal standpoint
- ✓ DNA tested homozygous polled, PB SM

CALVING EASE ★★ ★

CARCASS MERIT 



29SM0454 PRIME BEEF

WS PRIME BEEF Z8 ASA 2675742 CSA -PTG 1152192 Born 1/22/12

Owned by: Wilkinson Farms, ND; C Lazy B Cattle, NE; ABS Global, Inc., WI

WS BEEF MAKER R13

ER BIG SKY 545B

WS BEEF KING W107

HSF MISS SKY 87U

WS MISS DREAMBOAT T17

HSF FORTUNATAS QUIO 59S

TRAIT	CE	BW	WW	YW	ADG	MCE	MILK	MWW	STAY	DOC	CW	YG	MARB	BF	REA	SHR	\$API	\$TI
EPD	+15.4	-1.5	+82.9	+114.0	+19	+16.1	+18.8	+60.2	+22.8	+0.4	+34.5	-.36	+32	-.034	+1.17	-.37	\$157	\$89
ACC	.57	.77	.73	.68	.60	.32	.32	.42	.31	.47	.52	.34	.42	.38	.33	.31		

DNA tested DLF, Homozygous Polled SPRING 2016 TOP 35%

Strike While the Iron is HOT!

- ✓ His best asset is his ability to sire explosive growth while reducing mature size and enhancing muscle and fleshing ability
- ✓ Adds extreme capacity, muscle shape and style
- ✓ Superb growth and red meat combination, ranks in the top quarter of the breed for growth and ranks as a top 5 proven sire for REA EPD
- ✓ DNA tested homozygous polled, PB SM

CALVING EASE ★★ ★

CARCASS MERIT 



29SM0426 RED IRON

RFS RED IRON T20 ASA 2409687 CSA 749057 Born 3/13/07

Owned by: Beggars Diamond V Ranch Inc., MT; Rydeen Farms Simmentals, MN; Black Tie Simmentals, ND; ABS Global, Inc., WI

HOOK SHEAR FORCE 38K

GFI LEADTIME 209M

35R

RF PAUL

HOOKS KITTY 150T

RFS MISS M201

TRAIT	CE	BW	WW	YW	ADG	MCE	MILK	MWW	STAY	DOC	CW	YG	MARB	BF	REA	SHR	\$API	\$TI
EPD	+6.1	+2.7	+70.4	+99.1	+18	+12.1	+19.6	+54.8	+22.2	+12.3	+32.3	-.56	+27	-.071	+1.46	-.55	\$131	\$75
ACC	.87	.90	.89	.89	.80	.84	.84	.85	.37	.76	.60	.42	.52	.48	.45	.45		

DNA tested OSF, Homozygous Polled SPRING 2016 TOP 35%

SIMMENTAL

SPRING 2016 SIRE SUMMARY

Page	Bull Code Number & Name	Color	Semen	Calving Ease Rating	Production Traits										Maternal Traits										
					CE		BW		WW		YW		ADG		MCE		MILK		MWW		STAY		DOC		
					EPD	ACC	EPD	ACC	EPD	ACC	EPD	ACC	EPD	ACC	EPD	ACC	EPD	ACC	EPD	ACC	EPD	ACC	EPD	ACC	
PUREBRED SIMMENTAL																									
56	29SM0462	AFTER SHOCK	Hom. Blk	\$22	+14.7	.29	-0.8	.45	+77.3	.40	+122.9	.44	+28	.40	+10.9	.19	+25.3	.21	+64.0	.26			+11.9	.18	
66	29SM0451	BIG CASINO	Hom. Blk	\$22	★★★	+11.7	.58	-1.0	.80	+76.4	.76	+115.8	.70	+25	.70	+13.4	.38	+20.5	.39	+58.7	.48	+15.3	.35	+12.9	.41
71	29SM0454	PRIME BEEF	Red	\$22	★★★	+15.4	.57	-1.5	.77	+82.9	.73	+114.0	.68	+19	.60	+16.1	.32	+18.8	.32	+60.2	.42	+22.8	.31	+0.4	.47
60	29SM0419	BREAK FREE	Hom. Blk	\$20	★★★	+19.7	.81	+0.5	.86	+73.9	.84	+113.3	.83	+25	.80	+12.6	.74	+10.8	.74	+47.7	.77			+7.4	.59
70	✓29SM0432	RUSHMORE	Red	\$20	★★★	+14.6	.86	-0.1	.91	+70.3	.90	+110.7	.89	+25	.80	+20.4	.78	+10.2	.79	+45.4	.82	+23.3	.34	+15.9	.76
56	29SM0471	ELEMENT	Hom. Blk	\$22		+12.7	.28	+0.8	.36	+67.1	.32	+108.1	.33	+26	.30	+12.1	.23	+26.0	.24	+59.6	.27			+13.7	.22
69	29SM0443	FINAL CUT	Hom. Blk	\$25	★★	+6.0	.59	+2.4	.73	+68.8	.63	+107.4	.61	+24	.60	+5.9	.44	+20.4	.44	+54.8	.50	+16.6	.34	+12.8	.40
57	29SM0469	YELLOWSTONE	Hom. Blk	\$25	★★★	+14.9	.68	-0.4	.85	+69.7	.82	+105.7	.76	+23	.70	+9.8	.32	+27.4	.32	+62.2	.43			+11.6	.49
60	29SM0449	CATALYST	Hom. Blk	\$20	★★★	+14.5	.60	+0.5	.83	+69.3	.77	+103.3	.74	+21	.70	+15.3	.34	+24.1	.34	+58.8	.44	+20.2	.36	+14.0	.49
71	✓29SM0426	RED IRON	Red	\$20	★★	+6.1	.87	+2.7	.90	+70.4	.89	+99.1	.89	+18	.80	+12.1	.84	+19.6	.84	+54.8	.85	+22.2	.37	+12.3	.76
61	29SM0466	ALL TIME	Hom. Blk	\$20		+14.6	.28	-1.9	.43	+64.0	.38	+96.3	.42	+20	.40	+11.7	.24	+29.2	.24	+61.2	.28			+11.6	.18
68	29SM0422	DOMINATOR	Hom. Blk	\$20	★★★★	+17.5	.84	+0.2	.89	+64.8	.87	+94.3	.87	+18	.80	+15.6	.79	+15.0	.80	+47.3	.82	+22.1	.35	+9.9	.72
60	29SM0434	ICON	Hom. Blk	\$20	★★	+7.6	.55	-0.1	.77	+64.2	.73	+93.4	.71	+18	.70	+19.6	.36	+31.6	.36	+63.7	.45	+20.6	.32	+14.7	.41
	✓29SM0415	MOVIN FORWARD	Hom. Blk	\$20	★★	+4.9	.90	+2.2	.92	+56.3	.91	+91.5	.91	+22	.90	+10.7	.88	+15.6	.88	+43.8	.89	+30.9	.38	+9.7	.76
59	✓29SM0390	SURE BET	Hom. Blk	\$22	★★★★	+11.3	.94	-0.1	.95	+61.7	.95	+87.5	.95	+16	.90	+8.2	.93	+13.8	.93	+44.7	.94	+22.4	.54	+15.5	.86
59	29SM0425	ADDED VALUE	Hom. Blk	\$22	★★★★	+19.5	.84	-2.0	.88	+57.7	.87	+85.3	.86	+17	.80	+14.8	.79	+21.7	.79	+50.5	.81	+28.9	.38	+11.9	.76
69	✓29SM0373	DREAM ON	Het. Blk	\$100*	★★★★	+17.0	.98	+0.0	.98	+61.4	.98	+79.7	.98	+11	.90	+14.8	.97	+12.3	.97	+43.0	.97	+27.1	.89	+10.5	.86
58	✓29SM0391	RANCH HAND	Hom. Blk	\$20	★★★★	+16.0	.95	-1.7	.96	+52.6	.95	+79.3	.95	+17	.90	+16.2	.93	+22.3	.93	+48.6	.94	+20.1	.56	+11.2	.80
58	29SM0444	COMFORT ZONE	Hom. Blk	\$22	★★★★	+19.8	.77	-4.7	.85	+43.9	.82	+67.8	.81	+15	.80	+7.1	.65	+26.9	.65	+48.9	.70			+16.7	.66
58	✓29SM0366	GOLDMINE	Hom. Blk	\$20	★★★★	+13.5	.96	-0.5	.97	+45.3	.96	+47.2	.96	+0.1	.90	+8.4	.96	+24.2	.96	+46.8	.96	+26.4	.88	+12.5	.76
Breed Average for Purebred Sires						+9.0		+1.8		+63.1		+92.1		+1.8		+9.4		+21.7		+53.3		+20.5		+10.7	

PERCENTAGE SIMMENTAL																									
Page	Bull Code Number & Name	Color	Semen	Calving Ease Rating	CE	BW	WW	YW	ADG	MCE	MILK	MWW	STAY	DOC											
					EPD	ACC	EPD	ACC	EPD	ACC	EPD	ACC	EPD	ACC											
65	29SM0458	TSN PROTEGE	Hom. Blk	\$18	★★	+12.7	.50	+0.8	.68	+93.0	.59	+150.2	.57	+36	.50	+7.0	.30	+21.3	.29	+67.8	.37			+10.3	.13
68	✓29SM0427	SHARPER IMAGE	Hom. Blk	\$22	★★	+8.8	.92	+1.9	.93	+91.8	.92	+146.4	.92	+34	.90	+9.7	.89	+20.8	.89	+66.7	.90			+16.9	.86
66	29SM0464	WOLFPACK	Hom. Blk	\$22		+16.7	.43	-1.2	.54	+70.1	.45	+120.6	.45	+32	.40	+11.1	.29	+22.2	.29	+57.2	.34			+9.5	.30
65	✓29SM0404	GLS COMBINATION	Hom. Blk	\$22	★★	+8.0	.92	+2.4	.94	+69.8	.93	+119.0	.92	+31	.90	+5.4	.90	+18.7	.90	+53.6	.91			+11.6	.76
62	29SM0442	VELOCITY	Hom. Blk	\$18	★★	+10.6	.68	+0.8	.76	+67.8	.72	+118.0	.70	+31	.70	+15.7	.58	+26.9	.57	+60.8	.61			+19.1	.54
70	29SM0468	CADILLAC	Red	\$20	★★★	+16.4	.48	-1.8	.66	+80.8	.56	+115.8	.50	+22	.50	+6.9	.27	+16.7	.27	+57.1	.35			+8.1	.07
63	29SM0421	FINAL CHOICE	Hom. Blk	\$18	★★	+17.3	.80	+0.8	.84	+64.5	.81	+107.7	.80	+27	.80	+13.5	.73	+20.0	.72	+52.2	.75			+16.3	.59
68	29SM0441	PUNCH	Hom. Blk	\$20	★★	+7.5	.60	+1.0	.75	+63.3	.69	+105.3	.69	+26	.60	+16.3	.45	+28.0	.45	+59.6	.51			+17.8	.39
64	29SM0461	ACHILLES	Hom. Blk	\$22		+18.2	.41	-5.0	.48	+63.7	.42	+104.7	.42	+26	.40	+11.8	.31	+27.9	.31	+59.7	.35			+10.4	.26
	29SM0455	PREMIUM REVENUE	Hom. Blk	\$16		+13.3	.32	+0.1	.38	+62.2	.35	+100.2	.36	+24	.30	+9.4	.28	+24.1	.29	+55.2	.31			+15.1	.16
63	✓29SM0407	DUAL FOCUS	Hom. Blk	\$20	★★★★	+16.5	.94	-1.0	.95	+65.0	.94	+100.1	.94	+22	.90	+7.0	.92	+14.5	.92	+47.0	.93			+12.9	.80
67	29SM0467	SANTA FE	Hom. Blk	\$22	★★★	+11.9	.55	-1.9	.66	+64.5	.60	+99.8	.54	+22	.50	+12.7	.32	+28.9	.31	+61.2	.39			+12.9	.17
61	29SM0474	THE ROCK #	Blk	\$25		+18.4	.34	-4.0	.41	+57.6	.33	+99.7	.34	+26	.30	+11.4	.21	+24.7	.21	+53.6	.24			+11.6	.16
	29SM0456	FRONTIER	Hom. Blk	\$22	★★★	+16.3	.66	-1.3	.81	+62.1	.74	+99.0	.72	+23	.70	+13.3	.26	+22.2	.27	+53.2	.38			+10.0	.28
67	29SM0472	BOULDER	Hom. Blk	\$22		+15.7	.28	-3.8	.44	+53.9	.38	+97.2	.42	+27	.40	+10.4	.24	+27.9	.23	+54.9	.28			+14.1	.16
62	29SM0440	GW PARAMOUNT	Hom. Blk	\$22	★★★★	+18.3	.81	-5.2	.88	+60.6	.84	+96.6	.83	+23	.80	+10.0	.70	+23.0	.69	+53.3	.73			+13.6	.72
64	29SM0465	AUTHORITY	Hom. Blk	\$20		+14.2	.29	-0.7	.36	+60.8	.32	+96.3	.33	+22	.30	+9.3	.24	+21.4	.25	+51.9	.27			+11.8	.18
64	29SM0463	AUSTIN	Hom. Blk	\$20		+12.6	.33	-2.0	.39	+58.9	.35	+96.1	.36	+23	.30	+8.5	.29	+26.5	.30	+55.9	.31			+13.2	.29
69	29SM0402	SHERIFF TAYLOR	Hom. Blk	\$20	★★	-1.5	.83	+1.9	.86	+50.3	.83	+70.2	.82	+12	.80	-0.2	.79	+29.3	.79	+54.4	.80			+9.0	.61
Breed Average for Percentage Sires						+10.5		+0.6		+60.6		+93.4		+2.1		+7.7		+22.0		+52.3				+10.9	

Top 35% ✓ Rock Solid Sires with accuracies of .90 or greater Red name indicates new bull # Pending Availability *Not eligible for volume discounts **Prices subject to change without notice

RED ANGUS

FALL 2015 SIRE SUMMARY

Page	Bull Code Number & Name	Color	Semen	Calving Ease Rating	Production Traits										Maternal Traits								
					CED		BW		WW		YW		MILK		ME		HPG		CEM		STAY		
					EPD	ACC	EPD	ACC	EPD	ACC	EPD	ACC	EPD	ACC	EPD	ACC	EPD	ACC	EPD	ACC	EPD	ACC	
CALVING EASE																							
76	29AR0257	OSCAR X28		\$22	★★★	+11	.51	-3.5	.64	+72	.58	+125	.58	+25	.40	+2	.40	+8	.34	+12	.44	+11	.20
78	29AR0249	ABOUT TIME		\$22	★★★	+9	.31	-5.1	.60	+67	.50	+109	.49	+15	.28	+2	.40	+13	.10	+5	.27	+8	.50
77	29AR0261	JULIAN 1W		\$24	★★★	+15	.51	-3.5	.69	+73	.63	+107	.62	+23	.41	+0	.19	+13	.34	+2	.51	+18	.45
75	29AR0258	PREMIER		\$25	★★★	+10	.52	-4.6	.64	+72	.57	+107	.57	+12	.45	+2	.52	+15	.27	+8	.51	+18	.42
76	29AR0251	PINNACLE		\$20	★★★	+11	.42	-4.0	.75	+63	.66	+99	.65	+26	.30	+5	.40	+4	.32	-1	.39	+12	.42
	29AR0250	EVOLUTION		\$25	★★★	+7	.38	-5.2	.69	+54	.61	+98	.59	+25	.28	+2	.40	+11	.10	+1	.30	+14	.50
79	29AR0255	FUSION		\$22	★★★	+11	.37	-2.0	.77	+50	.69	+89	.70	+31	.25	+1	.00	+10	.00	+7	.32	+12	.10
78	29AR0247	ULTIMATE		\$20	★★★★	+13	.61	-4.3	.74	+51	.66	+88	.65	+18	.49	-5	.48	+14	.28	+7	.58		

SIMMENTAL

Sorted by Descending Yearling Weight EPD

Bull Name	Carcass Rating	Carcass Data												Indexes		Sire & Maternal Grand sire
		CW		YG		MARB		BF		REA		SHR		API	TI	
		EPD	ACC	EPD	ACC	EPD	ACC	EPD	ACC	EPD	ACC	EPD	ACC			
AFTER SHOCK		+41.9	.35	-30	.26	+39	.40	-035	.25	+1.07	.31	-42	.22	\$160	\$86	HOOKS YELLOWSTONE 97Y / HOOKS SHEAR FORCE 38K
BIG CASINO	BB	+37.1	.53	-42	.40	-07	.51	-085	.45	+96	.45	-20	.37	\$115	\$75	RC CLUB KING 040R / JBS MR DESPERADO 301K
PRIME BEEF	BBBB	+34.5	.52	-36	.34	+32	.42	-034	.38	+1.17	.33	-37	.31	\$157	\$89	WS BEEF KING W107 / ER BIG SKY 545B
BREAK FREE	BB	+38.0	.58	-36	.41	+12	.51	-051	.47	+1.05	.45	-42	.34	\$158	\$75	NLC STETSON 36S / NLC GOTHIC 31G
RUSHMORE	BBB	+35.7	.60	-46	.44	+15	.56	-057	.50	+1.31	.49	-42	.43	\$144	\$76	THSF FREEDOM 300N / LCHMN BRIGHT LIGHT L122L
ELEMENT		+35.7	.28	-33	.26	+51	.42	-039	.27	+1.05	.34	-74	.26	\$156	\$81	GW-WBF SUBSTANCE 820Y / RCR STETSON T17
FINAL CUT		+37.5	.48	-22	.25	-03	.36	-069	.20	+5.0	.27	-57	.35	\$103	\$66	FB PRIME CUT 456L / GW BRIGHT LIGHT 019H
YELLOWSTONE	BBBB	+32.1	.56	-41	.35	+40	.43	-071	.41	+99	.34	-46	.34	\$156	\$81	HOOKS TAURUS 24T / SRS J914 PREFERRED BEEF
CATALYST	BBBB	+32.0	.55	-48	.42	+47	.53	-054	.48	+1.33	.47	-17	.37	\$152	\$84	ELLINGSON LEGACY M229 OLIE / HC HUMMER 12M
RED IRON	BBBB	+32.3	.60	-56	.42	+27	.52	-071	.48	+1.46	.45	-55	.45	\$131	\$75	35R / GFI LEAD TIME 209M
ALL TIME		+24.3	.34	-37	.26	+44	.39	-037	.24	+1.03	.31	-37	.22	\$161	\$81	MCM TOP GRADE 018X / HOOKS SHEAR FORCE 38K
DOMINATOR	BBB	+26.1	.60	-38	.45	+14	.57	-065	.52	+86	.51	-22	.51	\$140	\$72	ELLINGSON LEGACY M229 OLIE / HC HUMMER 12M
ICON	B	+25.1	.54	-30	.40	+02	.51	-034	.46	+86	.45	-09	.36	\$117	\$69	TNT TANKER U263 / ESMJ54
MOVIN FORWARD		+28.2	.60	-22	.49	+10	.63	-027	.58	+69	.59	-19	.51	\$133	\$61	TRIPLE C INVASION R47K / WLE POWER STROKE
SURE BET	BBBB	+21.6	.61	-50	.56	+64	.74	-058	.71	+1.24	.74	-87	.58	\$160	\$82	TJ 57J THE GAMBLER / GW LUCKY DICE 187H
ADDED VALUE	BBBB	+17.7	.59	-40	.42	+49	.51	-060	.48	+86	.45	-36	.51	\$177	\$80	HOOKS SHEAR FORCE 38K / SRS J914 PREFERRED BEEF
DREAM ON	BBBB	+16.7	.61	-38	.59	+34	.80	-058	.80	+81	.80	-38	.90	\$157	\$74	NICHOLS LEGACY G151 / SRS FRANCHISE F601
RANCH HAND	BBBB	+14.8	.61	-55	.52	+25	.69	-108	.62	+91	.65	-48	.63	\$140	\$71	WHEATLAND BULL 131L / LCHMAN LUCKY BUCK 7049C
COMFORT ZONE	BBB	+3.7	.58	-51	.47	+22	.62	-058	.55	+1.06	.57	-63	.41	\$157	\$68	ELLINGSON LEGACY M229 OLIE / GW PREMIUM BEEF 021TS
GOLDMINE	BB	-3.4	.61	-53	.53	+09	.67	-083	.66	+82	.66	-47	.51	\$131	\$60	WLE POWER STROKE / LCHMAN LUCKY BUCK 7049C
		+26.9		-31		+14		-060		+79		-33		\$121	\$67	
TSN PROTEGE		+60.2	.46	-29	.33	+59	.42	-046	.38	+1.18	.34	-36	.26	\$150	\$95	GAR-EGL PROTEGE / HOOKS SHEAR FORCE 38K
SHARPER IMAGE	B	+59.6	.61	+05	.49	+41	.62	+008	.57	+53	.58	-33	.41	\$130	\$86	DIKEMANS SURE BET / LT 598 BANDO 9074
WOLFPACK		+40.5	.38	-19	.31	+75	.42	-001	.37	+97	.34	-28	.22	\$171	\$88	GW PREMIUM BEEF 021TS / GW PREDESTINED 701T
GLS COMBINATION	BB	+44.8	.61	-34	.50	+31	.64	-051	.59	+1.10	.60	-1.07	.41	\$110	\$72	B/R NEW FRONTIER 095 / LRS PREFERRED STOCK 370C
VELOCITY	BBB	+42.0	.53	-06	.45	+54	.58	+005	.52	+64	.54	-41	.33	\$145	\$78	S A V FINAL ANSWER 0035 / HOOKS SHEAR FORCE 38K
CADILLAC		+35.4	.42	-14	.25	+52	.39	-006	.20	+69	.29			\$157	\$87	HOOKS TRINITY 9T / LCC GRAVITY B252L
FINAL CHOICE	BB	+35.6	.57	-07	.48	+84	.62	-009	.56	+45	.57	-37	.36	\$175	\$84	S A V FINAL ANSWER 0035 / HC HUMMER 12M
PUNCH	BB	+34.6	.52	-22	.38	+32	.48	-048	.44	+62	.41	-09	.35	\$125	\$69	TNT TANKER U263 / K C F BENNETT TOTAL
ACHILLES		+25.2	.35	-42	.29	+54	.42	-028	.29	+1.29	.35	-32	.17	\$172	\$85	GAR-EGL PROTEGE / HOOKS SHEAR FORCE 38K
PREMIUM REVENUE		+29.9	.30	+06	.27	+85	.41	+093	.29	+80	.34	-41	.17	\$159	\$82	RITO REVENUE 5M2 OF 2536 PRE / HTP SVF IN DEW TIME
DUAL FOCUS	BB	+28.0	.61	-06	.54	+66	.70	-003	.66	+39	.68	-58	.35	\$158	\$80	MYTTY IN FOCUS / HC HUMMER 12M
SANTA FE		+26.5	.44	-26	.29	+25	.41	+003	.26	+1.04	.33	-54	.26	\$146	\$76	S D S GRADUATE 006X / HTP SVF IN DEW TIME
THE ROCK		+24.0	.29	-27	.23	+54	.37	-032	.21	+75	.28	-72	.22	\$167	\$79	J BAR J NIGHTRIDE 225Z / S D S GRADUATE 006X
FRONTIER	BBB	+27.2	.54	-29	.44	+45	.56	+002	.51	+1.12	.51	-37	.28	\$156	\$76	MCC DAYLITE 0005 / HTP/SVF DURACELL T52
BOULDER		+23.0	.34	-36	.26	+80	.40	-020	.26	+1.12	.32	-40	.17	\$171	\$84	HOOVER DAM / TRIPLE C L TAYLOR
GW PARAMOUNT	BBBB	+19.9	.59	-22	.50	+51	.66	+000	.60	+80	.62	-58	.36	\$167	\$81	GW PREDESTINED 701T / GW PREMIUM BEEF 021TS
AUTHORITY		+26.4	.28	-15	.23	+45	.38	-001	.21	+67	.29	-35	.17	\$142	\$73	S A V BRILLIANCE 8077 / CNS DREAM ON L186
AUSTIN		+24.5	.30	-41	.26	+64	.40	-042	.26	+1.12	.32	-31	.22	\$156	\$82	MCM TOP GRADE 018X / TNT DUAL FOCUS T249
SHERIFF TAYLOR	BB	+14.5	.58	-45	.33	-02	.41	-080	.34	+84	.32	+63	.35	\$61	\$52	3C MACHO M450 BZ / WHO MADE WHO 411F
		+26.1		-20		+34		-030		+61		-30		\$122	\$68	

RED ANGUS

Sorted by Descending Yearling Weight EPD

Bull Name	Carcass Rating	Carcass Traits										HB	GM	Sire & Maternal Grand sire
		MARB		YG		CW		REA		FAT				
		EPD	ACC	EPD	ACC	EPD	ACC	EPD	ACC	EPD	ACC			
OSCAR X28	BB	+70	.29	+16	.30	+39	.46	+04	.26	+01	.38	+147	+54	RED CROWFOOT OLE'S OSCAR / BIEBER ROMERO 9136
ABOUT TIME	BBB	+85	.29	+10	.28	+27	.41	+29	.26	+05	.37	+112	+54	HXC JACKHAMMER 8800U / MYTTY IN FOCUS
JULIAN 1W	BB	+51	.40	+01	.34	+28	.49	+41	.34	+01	.42	+193	+51	BECKTON JULIAN GG B571 / BFCK CHEROKEE CNYN 4912
PREMIER	BBB	+1.17	.39	+17	.34	+27	.45	-18	.34	+00	.42	+204	+54	BECKTON NEBULA P P707 / 5L DESTINATION 893-6215
PINNACLE	BB	+68	.38	+21	.34	+23	.51	+10	.33	+06	.42	+110	+51	HXC CONQUEST 4405P / LCC RIBEYE A133L
EVOLUTION	B	+14	.51	+05	.41	+21	.47	+08	.48	+01	.49	+136	+51	TR COLT 45 UT806 / BROWN VACATION H7106
FUSION	BB	+92	.34	+18	.34	+21	.53	+15	.31	+02	.41	+136	+52	ANDRAS IN FOCUS B175 / ANDRAS THUNDER B105
ULTIMATE	BBB	+82	.41	+08	.36	+17	.51	-18	.36	-02	.44	+163	+52	BECKTON NEBULA M045 / S S OBJECTIVE T510 0T26
GOLD MINE		+1.08	.26	+08	.24	+36	.29	+38	.23	+02	.33	+155	+55	PARINGA IRON ORE E27 / 1BWJ JULIAN 17P
EXCELLENT ANSWER		+65	.21	+26	.18	+33	.26	+00	.19	+05	.20	+197	+51	BROWN P707 X7877 / S A V FINAL ANSWER 0035
BIG BEEF		+78	.28	-04	.23	+27	.24	+63	.25	+02	.32	+131	+54	LSF BOXED BEEF 9063W / FEDDES BIG SKY R9
PRIME CUT		+1.76	.34	+30	.26	+27	.26	-04	.28	+07	.36	+226	+55	LSF TAKEOVER 9943W / BROWN COMMITMENT S7206
JUBILATION		+62	.18	+32	.19	+24	.26	+18	.15	+12	.29	+132	+49	TR JUBILATION ST642 / SHOCO FIREFLY V83
BIG IRON	BB	+52	.41	+27	.37	+70	.57	+14	.36	+01	.46	+180	+53	BECKTON NEBULA P P707 / BASIN TREND SETTER 6074
JACKHAMMER	BB	+86	.63	+33	.49	+52	.61	-05	.58	+04	.59	+127	+52	HXC HEMI 4400P / BECKTON JULIAN GG B571
EPIC	BB	+55	.59	+25	.48	+50	.61	+49	.56	+08	.56	+145	+51	BECKTON EPIC K F075 / BECKTON JULIAN GG B571
BOXED BEEF	BBB	+88	.45	-04	.40	+36	.58	+67	.41	+02	.48	+103	+53	MESSMER PACKER S008 / LCHMN ENTERPRISE 1370H
LARAMIE	BB	+63	.52	+25	.43	+35	.60	-10	.47	+03	.52	+96	+51	LCC CHEYENNE B221L / BASIN HOBO 79E
PEDRO		+39	.51	-03	.41	+40	.51	+60	.46	+00	.49	+57	+48	LCC GRAVITY B252L / HOLDEN HI HO 574
NEXUS	BB	+41	.36	+13	.31	+30	.44	+71	.30	+01	.39	+109	+52	LJC MISSION STATEMENT P27 / TROTTERS ROMEO 412
GRETZKY		-12	.47	+30	.39	+31	.53	-15	.42	+05	.46	+80	+46	RED SIX MILE SAKI 832S / FORSTER KING ROB 9028
GRIDMAKER 806		+38	.35	+10	.32	+11	.50	-16	.29	+00	.40	+78	+49	BRMJ 171 / HOLY GLOW LOGO
		+48		+03		+21		+12		+00		+104	+49	www.redangus.org

RED ANGUS



137AR3785 NEXUS

SILVEIRAS MISSION NEXUS 1378 RAAA 1410853 1A Born 1/24/11

Owned by: Baier Stock Farms, IA; Silveira Bros, CA; Nolin Red Angus, IA; Rahman Red Angus, MN

Phenotypic Powerhouse

- ✓ NEXUS has been crowned a champion both in the breeding pasture and on the tanbark
- ✓ Super phenotype with moderate birth weight, added growth and explosive red meat yield
- ✓ Offers lots of mating flexibility, should compliment well back on NEBULA and EPIC influence females
- ✓ Progeny show extra rib and dimension along with tremendous feet and a fabulous disposition

CARCASS MERIT

LJC LANCER 806
LJC MISSION STATEMENT P27
LJC HANNAH 106
TROTTERS ROMEO 412
SILVEIRAS DAORV8399
MOORES DAORV5365

ORigen



NEXUS x BASIN 79E, 3C Stud Nexus 415B, 3C Cattle, MT

TRAIT	CED	BW	WW	YW	MILK	ME	HPG	CEM	STAY	MARB	YG	CW	REA	FAT	HB	GM
EPD	+5	-2.5	+64	+106	+26	+10	+11	+3	+12	+41	+13	+30	+71	+01	+109	+52
ACC	.38	.65	.55	.55	.30	.40	.28	.39	.43	.36	.31	.44	.30	.39		

DNA tested AMF, CAF, NHF, OSF FALL 2015 TOP 35%



29AR0263 PRIME CUT

BROWN PRIME CUT B239 RAAA 1703757 1A Born 1/11/14

Owned by: R.A. Brown Family Ranch, TX; Ludvigson Stock Farm, IA; VF Red Angus, OR; Durni's Double Eagle, OR; Pitchfork T Ranch, OR; Lorenzen Ranch, OR; ABS Global, Inc., WI

When Quality Matters, PRIME CUT is the Answer

- ✓ In terms of breed direction, PRIME CUT could be the most valuable bull to sell in 2015
- ✓ Stands as the #2 active Red bull in the breed for Marbling EPD at a +1.76
- ✓ Breeding PRIME CUT to breed average cows, the resulting progeny all rank in the top 1% of the breed, a simple solution to achieve a choice market
- ✓ Covers all the bases, +226 HB, +55 GM, +12 CED, +70 WW, +14 HPG and lights out marbling all in one package
- ✓ PRIME CUT is sound footed, long bodied and clean made with good muscle expression, with good mating flexibility

HXC CONQUEST 4405P
LSF TAKEOVER 9943W
LSF WIDELoad R5014 U8061
BROWN COMMITMENT S7206
BROWN MS COMMITMENT W7996
BROWN MS DESTINATION T6985

TRAIT	CED	BW	WW	YW	MILK	ME	HPG	CEM	STAY	MARB	YG	CW	REA	FAT	HB	GM
EPD	+12	-3.4	+70	+104	+22	+0	+14	+5	+21	+1.76	+30	+27	-.04	+07	+226	+55
ACC	.30	.35	.30	.31	.23	.18	.21	.35	.39	.34	.26	.26	.28	.36		

FALL 2015 TOP 35%



29AR0264 BIG BEEF

LSF SRR BIG BEEF B630 RAAA 1709420 1A Born 3/31/14

Owned by: Ludvigson Stock Farm, IA; Lorenzen Ranch, OR; ABS Global, Inc., WI

We Have the BEEF

- ✓ BIG BEEF offers all that we loved about his sire BOXED BEEF, but with more calving ease in a more moderate, deep, soft sided package
- ✓ Offers an outcross pedigree with an EPD tabulation stout enough to move progressive herds to the front of the pack - CE, Growth, Maternal and End Product
- ✓ He is a maternal brother to LSF Night Calver, his dam from the Della tribe by Big Sky is quickly becoming one of the breed greats and is loaded with maternal power
- ✓ BIG BEEF is impressive on the hoof, he appears super deep bodied and easy fleshing with good thickness and muscle, and sound to the ground

MESSMER PACKER S008
LSF BOXED BEEF 9063W
LSF LARKABA 59J R5195
FEDDES BIG SKY R9
LSF DELLA P4078 U8051
LSF DELLA G1372 P4078

TRAIT	CED	BW	WW	YW	MILK	ME	HPG	CEM	STAY	MARB	YG	CW	REA	FAT	HB	GM
EPD	+10	-4.5	+63	+107	+30	-1	+12	+5	+10	+78	-.04	+27	+63	+02	+131	+54
ACC	.30	.33	.29	.28	.18	.04	.07	.28	.01	.28	.23	.24	.25	.32		

FALL 2015 TOP 35%

RED ANGUS



29AR0258 PREMIER

BROWN PREMIER X7876

RAAA 1379610 1A

Born 1/14/10

Owned by: R.A. Brown Ranch Family, TX; Crump Red Angus, WY; Howard Red Angus, OK; B & L Red Angus, OK; ABS Global, Inc., WI

TRAIT	CED	BW	WW	YW	MILK	ME	HPG	CEM	STAY	MARB	YG	CW	REA	FAT	HB	GM
EPD	+10	-4.6	+72	+107	+12	+2	+15	+8	+18	+1.17	+1.17	+27	-.18	+.00	+204	+54
ACC	.52	.64	.57	.57	.45	.52	.27	.51	.42	.39	.34	.45	.34	.42		

DNA tested AMF, CAF, NHF, OSF

FALL 2015 TOP 35%

BECKTON NEBULA M045
 BECKTON NEBULA P P707
 BECKTON LANA M809 EP

5L DESTINATION 893-6215
 BROWN MS DESTINATION T7664
 BROWN MS JULIA M7788

The PREMIER Curve Bender & Carcass Sire

- ✓ Among an ultra-elite group of proven sires ranking in the top 3% of the breed for both HerdBuilder & GridMaster Indexes
- ✓ PREMIER progeny and his service have commanded attention around the country and have been highly sought after
- ✓ Progeny are thick made, correct, well balanced and clean fronted
- ✓ Exceptional EPDs, packaging low birth weight and high growth with added carcass merit
- ✓ His progeny are building an outstanding scan record posting an average IMF ratio of 110 on the first 39 progeny records

If you are looking to build a profitable maternal base and maximize total end product value, PREMIER is an excellent choice. He is among a very exclusive group of proven bulls who rank at the top of the breed for both the HerdBuilder and GridMaker Indexes.

His value starts with excellent calving ease and a big time curve bender spread followed by moderate milk, strong fertility and excellent stayability. PREMIER's breed leading Marbling EPD will advance most any program in the industry towards the upper 2/3 choice target. His progeny not only excel from a multi-trait performance perspective but also have an attractive, thick made pleasing design. Using PREMIER will add length of body and produce deep ribbed heavy muscled progeny.



PREMIER x LOGAN, Brown Tremendous Z7326, Loosli Red Angus, ID

CALVING EASE ★★★

CARCASS MERIT

RED ANGUS



29AR0257 OSCAR X28

FEDDES OSCAR X28 RAAA 1368605 1A Born 1/25/10

Owned by: Chuck Feddes Ranch, MT; Smoky Y Ranch, KS; ABS Global, Inc., WI

MLK CRK CUB722

BIEBER ROMERO9136

RED CROWFOOT OLE'S OSCAR

FEDDES SLEEK 806

RED CROWFOOT OMEGA9179J

FEDDES SLEEK 2S

TRAIT	CED	BW	WW	YW	MILK	ME	HPG	CEM	STAY	MARB	YG	CW	REA	FAT	HB	GM
EPD	+11	-3.5	+72	+125	+25	+2	+8	+12	+11	+70	+16	+39	+04	+01	+147	+54
ACC	.51	.64	.58	.58	.40	.40	.34	.44	.20	.29	.30	.46	.26	.38		

DNA tested AMF, CAF, NHF, OSF FALL 2015 TOP 35%

Next Step Calving Ease & Maternal

- ✓ OLE'S OSCAR's best son for both direct and maternal calving ease and still an industry leader for growth and marbling
- ✓ Offers more depth of rib, muscle shape, and calving ease than his sire
- ✓ His dam is a fabulous young cow that is working toward donor status
- ✓ His maternal grand dam, Feddes Sleek 2S, is a favorite in the Feddes Red Angus donor pen
- ✓ Progeny are very consistent, moderate framed, deep bodied and wide based

CALVING EASE ★★★

CARCASS MERIT



OSCAR X28 x SLGN Wide Open 931W, Mann Oscar X28 201 02B, Mann Ranch, KS

Dynamic Calving Ease and Marbling

- ✓ Low birth weight, solid milk and high marbling - traits you can build a cowherd around
- ✓ Offers super progeny backed EPD's with his +11 CED, -4.0 BW, nearly +100 YW and very positive carcass merit
- ✓ Good footed bull who is long bodied and capacious with added muscle
- ✓ His dam is a very productive young female with an ideal udder, 108 MPPA and settles first service each year
- ✓ First calves came early and very easy, they are long bodied with great performance

CALVING EASE ★★★

CARCASS MERIT



29AR0251 PINNACLE

KCC PINNACLE 949-109 RAAA 1486656 1A CAA 1831544 Born 2/9/11

Owned by: Kniebel Farms, KS; ABS Global, Inc., WI

BECKTON JULIAN GG B571

LCC RIBEYE A133L

HXC CONQUEST 4405P

949 1KCC

HXC ELLIE MAY MA638

1KCC630

TRAIT	CED	BW	WW	YW	MILK	ME	HPG	CEM	STAY	MARB	YG	CW	REA	FAT	HB	GM
EPD	+11	-4.0	+63	+99	+26	+5	+4	-1	+12	+68	+21	+23	+10	+06	+110	+51
ACC	.42	.75	.66	.65	.30	.40	.32	.39	.42	.38	.34	.51	.33	.42		

DNA tested AMF, CAF, DDF, NHF, OSF FALL 2015 TOP 35%

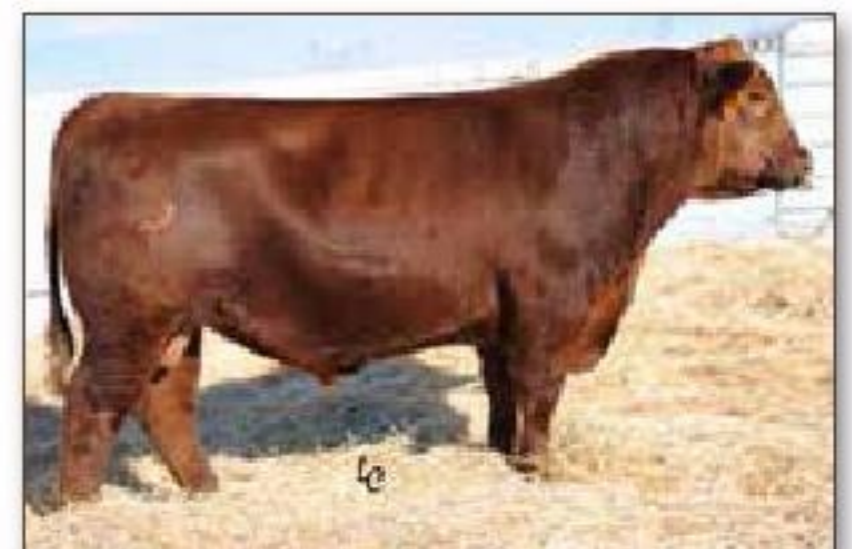

PINNACLE

RED ANGUS

Timeless Genetics

- ✓ Breed leading Calving Ease and Birth Weight EPDs
- ✓ Daughters in production are gorgeous, highly productive females
- ✓ Progeny proven calving ease with added performance and marbling
- ✓ Ranks among the Top 40 active sires in the Red Angus breed for HerdBuilder Index
- ✓ Moderate framed, long bodied bull with added muscle expression

CALVING EASE ★★ ★

CARCASS MERIT  



29AR0261 JULIAN 1W

REDHILL B571 JULIAN 1W RAAA 1308289 1A Born 1/2/09

Owned by: Buffalo Creek Red Angus, WY; Red Hill Farms, TN; ABS Global, Inc., WI

BKT JULIAN7526 G

BFCK CHEROKEE CNYN4912

BECKTON JULIAN GG B571

1BWJ BARMAID 54P

BKT MARTA9A13 JL

BECKTON BARMAID M554 CH

TRAIT	CED	BW	WW	YW	MILK	ME	HPG	CEM	STAY	MARB	YG	CW	REA	FAT	HB	GM
EPD	+15	-3.5	+73	+107	+23	+0	+13	+2	+18	+51	+01	+28	+41	+01	+193	+51
ACC	.51	.69	.63	.62	.41	.19	.34	.51	.45	.40	.34	.49	.34	.42		

DNA tested AMF, CAF, DDF, NHF, OSF FALL 2015 TOP 35%

Your Answer to Excellence

- ✓ Multiple generations of predictable calving ease and maternal genetics
- ✓ Offers great genetic diversity stemming from outcross black pedigrees on both his sire and dams sides of the pedigree
- ✓ Ranks in the elite top 1% of the breed for HP Index at nearly +200 and ranks in the best 20% of the breed for 11 different EPDs and Indices
- ✓ EXCELLENT ANSWER is super correct and good footed, he is a moderate framed, thick ended bull with added rib shape



237AR1329 EXCELLENT ANSWER

DUBAS EXCELLENT ANSWER RAAA 1587637 1A Born 2/23/12

Owned by: Dubas Cattle Company, NE

BECKTON NEBULA P P707

S A V FINAL ANSWER 0035

BROWN P707 X7877

LCS 012

BROWN MS DESTINATION T7664

BDEE MISS PAGE 748

TRAIT	CED	BW	WW	YW	MILK	ME	HPG	CEM	STAY	MARB	YG	CW	REA	FAT	HB	GM
EPD	+9	-2.8	+70	+112	+16	-1	+14	+10	+17	+65	+26	+33	+00	+05	+197	+51
ACC	.33	.38	.32	.30	.21	.00	.00	.32	.00	.21	.18	.26	.19	.20		

FALL 2015 TOP 35%

ORigen

RED ANGUS



29AR0247 ULTIMATE

BROWN ULTIMATE X7752 RAAA 1385238 1A CAA 1831545 Born 1/6/10

Owned by: R.A. Brown Ranch Family, TX; ABS Global, Inc., WI

The Calving Ease Outcross

- ✓ Progeny proven +13 CED with a -4.3 BW and both a marbling and heifer pregnancy EPD in the top 15% of the population
- ✓ Outcross pedigree to the vast majority of today's popular pedigrees - NEBULA x OBJECTIVE x LOGAN
- ✓ Descending from the Abigrace cow family at Brown's, expect him to make moderate, deep sided, productive females with excellent udders
- ✓ Elite calving ease sire who ranks in the top 15% of the breed for both the new HerdBuild and GridMaster Indexes
- ✓ Progeny are moderate framed, correct, have plenty of body and a good look

CALVING EASE ★★★★★

CARCASS MERIT

ABS SEXATION

BECKTON NEPTUNE R2 K065
 BECKTON NEBULA M045
 BECKTON BELGA K285 JL
 S S OBJECTIVE T510 0T26
 BROWN MS OBJECTIVE U7837
 BROWN MS ABIGRACE L7730

TRAIT	CED	BW	WW	YW	MILK	ME	HPG	CEM	STAY	MARB	YG	CW	REA	FAT	HB	GM
EPD	+13	-4.3	+51	+88	+18	-5	+14	+7	+12	+82	+08	+17	-18	-.02	+163	+52
ACC	.61	.74	.66	.65	.49	.48	.28	.58	.44	.41	.36	.51	.36	.44		

DNA tested AMF, CAF, DDF, NHF, OSF FALL 2015 TOP 35%



ULTIMATE



ULTIMATE x LJC Mission Statement P27,
 PCHFRK Bright Ultimate 2872, Scott Bachmann, MO



29AR0249 ABOUT TIME

AHL ABOUT TIME 113Y RAAA 1423079 1A Born 1/10/11

Owned by: LeDoux Ranch, KS; ABS Global, Inc., WI

It's ABOUT TIME

- ✓ Outcross maternal pedigree, dam is by IN FOCUS
- ✓ Incredibly unique EPD's, he is a perfect blend of calving ease with added pounds of performance and end product
- ✓ His -5.1 BW, +109 YW, +85 MARB, and +.29 REA put him in a league all his own
- ✓ Continuing to be unique on a maternal perspective he ranks in the top 10% of the breed for HP and with added performance is still breed average ME
- ✓ Customers like their ABOUT TIME progeny as they are calving easy, thick made and have good phenotype

CALVING EASE ★★★★★

CARCASS MERIT

HXC HEMI 4400P
 HXC JACKHAMMER 8800U
 HXC JOLENE 301N
 MYTTY IN FOCUS
 AHL DUCHESS 9U
 AHL DUCHESS 106P

TRAIT	CED	BW	WW	YW	MILK	ME	HPG	CEM	STAY	MARB	YG	CW	REA	FAT	HB	GM
EPD	+9	-5.1	+67	+109	+15	+2	+13	+5	+8	+85	+10	+27	+29	+05	+112	+54
ACC	.31	.60	.50	.49	.28	.40	.10	.27	.50	.29	.28	.41	.26	.37		

DNA tested AMF, CAF, DDF, NHF, OSF FALL 2015 TOP 35%

RED ANGUS



29AR0255 FUSION

ANDRAS FUSION R236

RAAA 1506931 1A CAA 1831533

Born 9/18/11

Owned by: Andras Stock Farm, IL; Collier Diamond C Ranch, TX; ABS Global, Inc., WI

TRAIT	CE	BW	WW	YW	MILK	ME	HPG	CEM	STAY	MARB	YG	CW	REA	FAT	HB	GM
EPD	+11	-2.0	+50	+89	+31	+1	+10	+7	+12	+92	+18	+21	+15	+02	+136	+52
ACC	.37	.77	.69	.70	.25	.00	.00	.32	.10	.34	.34	.53	.31	.41		

DNA tested AMF, CAF, DDF, NHF, OSF

FALL 2015 TOP 35%

MYTTY INFOCUS	ANDRAS THUNDER B105
ANDRAS IN FOCUS B175	ANDRAS BELLE B167
DI ESTONIA 316	ANDRAS BELLE 416

Energize Your Herd with FUSION

- ✓ Elite calving ease potential with strong growth, marbling and maternal traits
- ✓ Wide bodied, deep ribbed and heavy muscled
- ✓ Outstanding foot quality and structural soundness
- ✓ Outcross pedigree featuring the proven influence of calving ease, maternal and docility leader IN FOCUS
- ✓ First progeny are moderate in stature, thick made, deep bodied and soft sided - they have a super disposition with excellent calving ease

FUSION is rapidly proving himself to be the cow making kind of sire we have been looking for. His earliest daughters have yet to calve, but from birth you love the moderation in frame, the added depth and spring of rib, increased fleshing ability, and of course the fantastic disposition he transmits to nearly all of his progeny. It's these traits that have made FUSION a high customer satisfaction sire and driven demand with repeat customers.

FUSION's first crop of bulls sold in the spring of 2015 and they created a lot of excitement in the industry. Many sale highlights and high selling individuals were FUSION sons. Super correct, thick made, good disposition bulls that are attractive to look at - the FUSION kind will always be in demand.



FUSION x Basin Trendsetter 6074, Bieber Fusion B544, Bieber Red Angus, SD



FUSION x EPIC, MLK CRK Unified 4207, Bieber Red Angus Ranch, SD and Mill Creek Reds, MT

CALVING EASE ★★★

CARCASS MERIT

RED ANGUS



29AR0244 BIG IRON

HXC BIG IRON 0024X RAAA 1378526 1A Born 1/28/10

Owned by: Hueftle Cattle Company, NE; C Lazy B Cattle, NE; ABS Global, Inc., WI

BECKTON NEBULA M045

BASINTREND SETTER 6074

BECKTON NEBULA P P707

HXC 825U

BECKTON LANA M809 EP

HXC SHAWNA 341N

TRAIT	CED	BW	WW	YW	MILK	ME	HPG	CEM	STAY	MARB	YG	CW	REA	FAT	HB	GM
EPD	+2	+2.4	+92	+162	+22	+2	+13	+3	+19	+52	+27	+70	+14	+01	+180	+53
ACC	.67	.85	.81	.80	.62	.53	.27	.65	.42	.41	.37	.57	.36	.46		

DNA tested AMF, CAF, DDF, NHF, OSF FALL 2015 TOP 35%

The P707 with Muscle and Rib Eye

- ✓ Standard of excellence for blending curve-bending growth and total carcass merit for unparalleled profitability
- ✓ Explosive growth, progeny continue to dominate their weaning and yearling contemporaries
- ✓ Dam is moderate, feminine and big middled with an ideal udder
- ✓ Will sire stout, attractive, wide bodied progeny with lots of muscle and add a powerful phenotype

CALVING EASE ★★

CARCASS MERIT



BIG IRON x EPIC, HXC Vision 2003Z, Hueftle Cattle Co., NE & Lazy HX Bar Inc., NE



29AR0243 BOXED BEEF

LSF BOXED BEEF 9063W RAAA 1305669 1A Born 1/21/09

Owned by: Ludvigson Stock Farm, IA; Leachman Cattle of Colorado, CO; Eagle Pass Ranch, SD; Pete Mathews, WI; ABS Global, Inc., WI

MESSMER JOSHUA 019P

LCHMN ENTERPRISE 1370H

MESSMER PACKER S008

LSF LARKABA 59J R5195

MESSMER MILLIE 124P

CV6384 LARKABA 59

TRAIT	CED	BW	WW	YW	MILK	ME	HPG	CEM	STAY	MARB	YG	CW	REA	FAT	HB	GM
EPD	+5	-1.8	+74	+116	+21	+11	+14	+6	+9	+88	-.04	+36	+67	+02	+103	+53
ACC	.68	.86	.83	.82	.69	.45	.40	.67	.17	.45	.40	.58	.41	.48		

DNA tested DDF, OSF FALL 2015 TOP 35%

Cowmaker with High Value Carcass Merit

- ✓ Moderate, soft made, wide based, super heavy muscled bull with lots of eye appeal
- ✓ Bred to add muscle and shape with moderate birth weight
- ✓ Contributes a near -2 BW EPD and will add performance, red meat and carcass weight to a calf crop
- ✓ His unique pedigree makes him ideal on Beckton and Canyon lines of cattle

CALVING EASE ★★

CARCASS MERIT



Son - 29AR0264 BIG BEEF, LSF SRR BIG BEEF B630, BOXED BEEF x COMMITMENT

RED ANGUS



29AR0236 EPIC

BECKTON EPIC R397 K RAAA 1042135 1A CAA 1579486 Born 3/19/05

Owned by: Milk Creek Reds, MT

Genetics with EPIC Influence

- ✓ Highly proven impact sire you can breed across the entire herd
- ✓ Curve-bending performance, continues to offer breed leading weaning and yearling performance
- ✓ Calves exhibit excellent volume, muscle and solid growth
- ✓ Setting the industry standard for moderate birth weight, high growth, high carcass merit genetics with a very pleasing physical type and kind
- ✓ Paternal side of pedigree is an outcross to nearly everything else in the breed

CALVING EASE ★★

CARCASS MERIT

BECKTON EPIC D404
 BECKTON EPIC K F075
 BECKTON BELGA D483 KR
 BECKTON JULIAN GG B571
 BECKTON KIT F468 JL
 BECKTON KIT A517 NP

TRAIT	CE	BW	WW	YW	MILK	ME	HPG	CEM	STAY	MARB	YG	CW	REA	FAT	HB	GM
EPD	-7	+0.6	+78	+133	+22	-8	+12	+3	+16	+55	+25	+50	+49	+08	+145	+51
ACC	.89	.94	.92	.92	.88	.69	.71	.88	.53	.59	.48	.61	.56	.56		

DNA tested AMF, CAF, DDF, NHF, OSF FALL 2015 TOP 35%



EPIC x ROMEO, LSF Frosty 1120Y, Ludvigson Stock Farms, IA



EPIC x Lchmn Enterprise 1370H, LSF SRR Superb 4044B, Hageman Red Angus, SD, Orion Beef Group International, MT & LN Cattle Company, MT



29AR0265 JUBILATION

LSFR JUBILATION 8X RAAA 1372866 1A Born 2/17/10

Owned by: Brad Lamont, IA; Ronald Tjaden, IA; ABS Global, Inc., WI

Real World Approved

- ✓ JUBILATION epitomizes the word consistency
- ✓ His progeny in a Real World work experience have consistently outpaced progressive AI sires for calving ease, performance and phenotype
- ✓ Progeny are consistently attractive patterned, deep ribbed with added muscle shape and performance
- ✓ Phenotypically what a beef bull needs to look like, powerfully constructed, very correct and transmits type to his progeny
- ✓ Great outcross maternal and carcass pedigree to today's genetics, should offer unlimited mating flexibility

TR JULIAN LT142
 TR JUBILATION ST642
 TR CEDAR PT474
 SHOCO FIREFLY V83
 MISS FIREFLY 937P
 MTN VIEW MELNA 900

TRAIT	CE	BW	WW	YW	MILK	ME	HPG	CEM	STAY	MARB	YG	CW	REA	FAT	HB	GM
EPD	+9	-1.8	+63	+97	+21	-1	+9	+6	+12	+62	+32	+24	+18	+12	+132	+49
ACC	.19	.34	.29	.31	.22	.15	.00	.18	.06	.18	.19	.26	.15	.29		

FALL 2015 TOP 35%

HEREFORD



29HP0906 RIB EYE

SHF RIB EYE M326 R117 AHA 42584003 CHA P C 2910420 Born 3/23/05

Owned by: Sandhill Farms, KS; Daniel Kniffen, PA; ABS Global, Inc., WI

True Pasture to Plate Genetics

- ✓ One of the best EPD profiles of any bull in any breed
- ✓ Highly profitable as indicated by his breed leading indexes
- ✓ Home run phenotype - deep ribbed, big hiped, easy fleshing and good footed with awesome pigmentation
- ✓ Ranks in the top 10 of all sires for both teat and udder EPDs, added unbiased proof of his superior quality daughters
- ✓ Has seen heavy use in both purebred and commercial programs

CALVING EASE ★★★

CARCASS MERIT

ABS SEXATION™

RRH MR FELT 3008
KCF BENNETT 3008 M326
KCF MISS 459 F284
MSU MF HUDSON 19H
HVH MISS HUDSON 83K 8M
SUN VINDY MISS 83K

TRAIT	CE	BW	WW	YW	SC	MILK	M+G	MCE	MCW	US	TS	CW	FAT	REA	MARB	BMI	CEZ	BII	CHB
EPD	+4.0	+1.7	+53	+82	+1.7	+26	+53	+7.9	+69	+1.39	+1.46	+56	-0.034	+0.18	+0.32	\$31	\$23	\$27	\$33
ACC	.73	.94	.92	.92	.85	.88		.68	.86	.80	.80	.84	.79	.81	.79				

DNA tested DLF, HYF, IEF, Heterozygous Polled

SPRING 2016 TOP 35%



RIB EYE x PW Victor Boomer P606, SHF Maggie R117 W46, Dvorak Herefords, SD



RIB EYE x CL 1 Domino 9126J ET, NJW 98S R117 Dew 42X ET, Bent Creek LLC, OH



Sons - Champion Pen of 3 Bulls 2009 NWSS, Sandhill Farms, KS

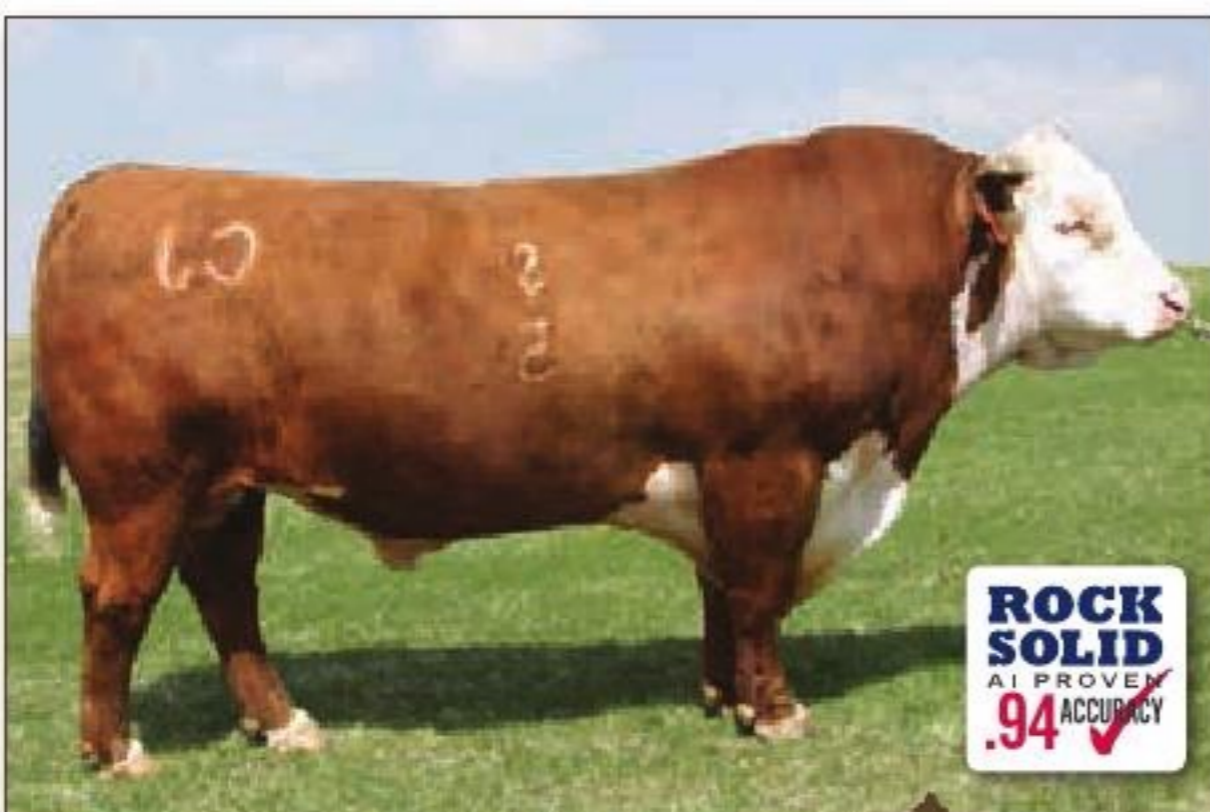

29HH0835 HARLAND

CJH HARLAND 408 AHA 42536808 CHA C 2898186 Born 1/20/04

Owned by: Stuber Ranch, ND; Pied Piper Farms, TX; Imig Herefords/Arapahoe Ranch, NE; Mill Creek Ranch, KS

Elite Purebred and Baldie Making Genetic Material

- ✓ Long standing impact sire that has been used heavily in both the seedstock and commercial industries
- ✓ Strong multi-trait functionality - few bulls of any breed are this complete and unique, ranking in the top 25% or better for 13 traits
- ✓ Customer favorite based on the saleability of his progeny
- ✓ Sires nice patterned progeny with unique curve bender performance and added marbling genetics

CALVING EASE ★★★

CARCASS MERIT

KB L1 DOMINO 519
HH ADVANCE 9005J
HH MS ADVANCE 4054D (DOD)
L1 DOMINO 920501
CJH L1 DOMINETTE 0064
CJH L1 DOMINETTE 759



HARLAND x WS Grand Mark, SS Harriet 06V, Ainsley Loverin, IA

TRAIT	CE	BW	WW	YW	SC	MILK	M+G	MCE	MCW	US	TS	CW	FAT	REA	MARB	BMI	CEZ	BII	CHB
EPD	+5.9	+1.8	+55	+93	+1.6	+31	+58	+6.2	+83	+1.11	+1.07	+72	+0.071	+0.17	+0.46	\$28	\$22	\$23	\$31
ACC	.76	.94	.92	.92	.86	.89		.72	.87	.80	.80	.86	.81	.82	.80				

DNA tested DLF, HYF, IEF

SPRING 2016 TOP 35%

HEREFORD

The Calving Ease Cowmaker

- ✓ Becoming the standard for calving ease on purebreds and for making baldies
- ✓ No sire in the breed can match his proven combination of calving ease and maternal traits
- ✓ Maternal machine, ranks in the top 10 of all high accuracy sires for teat and udder EPD's
- ✓ Daughters are moderate, big ribbed, easy fleshing with fantastic udders
- ✓ Won't sacrifice carcass traits with excellent marbling and ribeye area

CALVING EASE ★★★★★ CARCASS MERIT 🍖🍖🍖

HH ADVANCE 767G 1ET
 CL 1 DOMINO 9126J 1ET
 CL 1 DOMINETTE 490 (DOD)
 SH DIAMOND 881
 UPS MISS DIAMOND 1353
 UPS MS MILEHIGH 8330

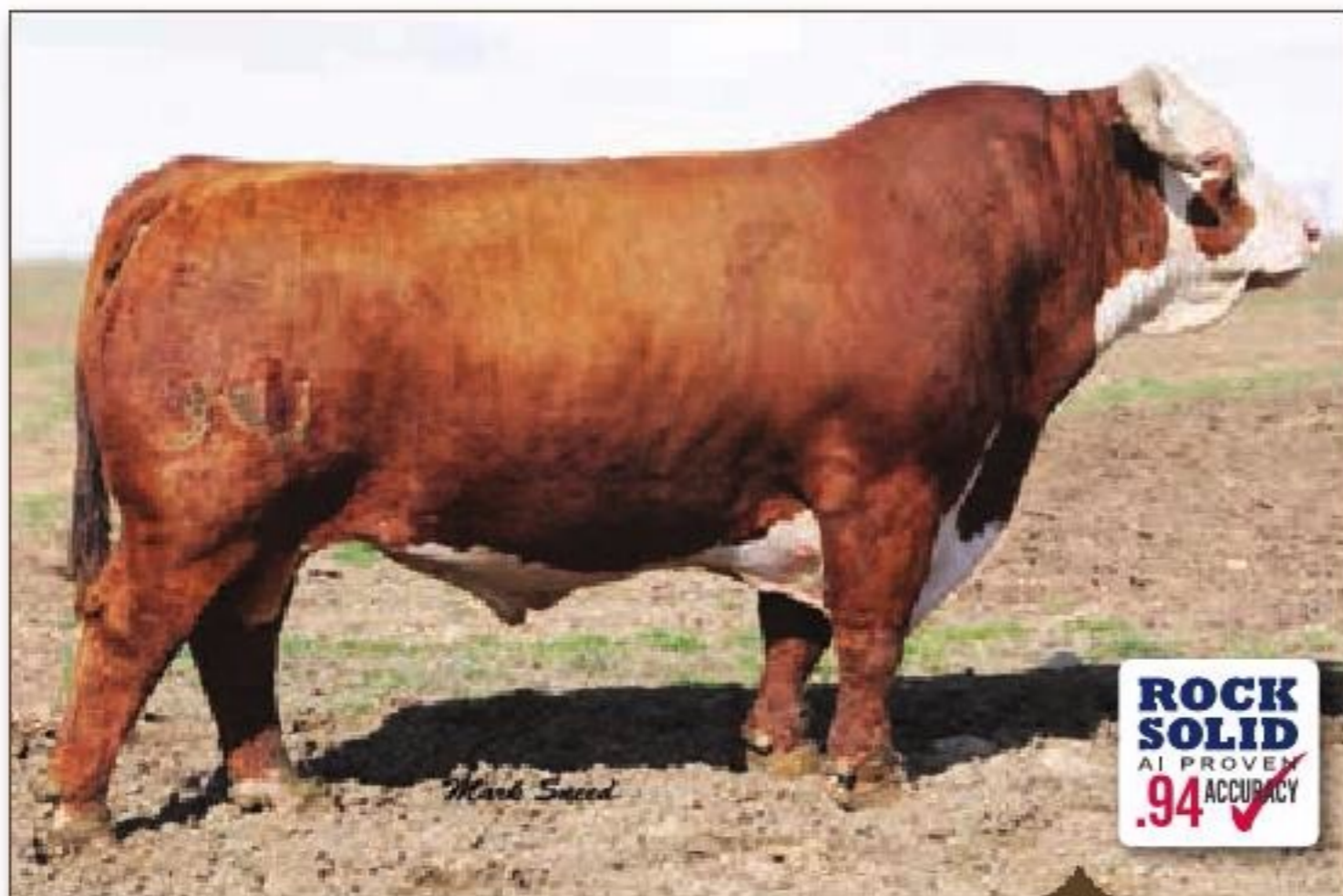

29HH0838 **DOMINO 3027**

UPS DOMINO 3027 AHA 42426386 Born 3/8/03

Owned by: CK Ranch, KS

TRAIT	CED	BW	WW	YW	SC	MILK	M+G	MCE	MCW	US	TS	CW	FAT	REA	MARB	BMI	CEZ	BII	CHB
EPD	+10.7	-1.1	+48	+77	+1.1	+37	+61	+6.7	+68	+1.46	+1.50	+60	+0.008	+0.43	+0.39	\$26	\$26	\$19	\$33
ACC	.72	.94	.92	.92	.85	.87		.66	.86	.80	.80	.84	.79	.80	.79				

DNA tested DLF, HYF, IEF SPRING 2016 TOP 35%



DOMINO 3027 x K&B Domino 7758, K&B Lady Sentry 8090U, Swanson Family Herefords and Hoffman Herefords, NE



DOMINO 3027 x/S Mister Mom 7745, /S Lady Domino 145Y, Shaw Cattle Co Inc., ID



DOMINO 3027 x HH Advance 286M 1ET, /S Lady Domino 1293, Mark & Becky Ipsen, ID



237HH0793 **ADVANCE 0002X**

HH ADVANCE 0002X AHA 43074066 Born 12/28/09

Owned by: Holden Herefords, MT; LeForce Herefords, OK

An Advancement in Calving Ease Genetics

- ✓ A new generation of Horned Hereford to specialize in sleep-at-night calving ease and exceptional maternal traits
- ✓ Progeny have been highly sought, 13 sons have averaged over \$28,000 in Holden's last 2 sales
- ✓ Calving ease and maternal trait leader - CED, BW, Milk, M&G, CEM, SC plus BMI\$, CEZ\$ and BII\$
- ✓ His powerful donor dam has posted 3 at 97 BW, 3 at 107 WW and 2 at 104 YW ratios, and his 14 year old Maternal grandam is still in production

CALVING EASE ★★★★★
 CARCASS MERIT 🍖🍖🍖

ORIGen

HH ADVANCE 5161R
 HH ADVANCE 7026T ET
 HH MISS ADVANCE 2111 M
 HH ADVANCE 5104R
 HH MISS ADVANCE 8163U
 HH MISS ADVANCE 6032S ET

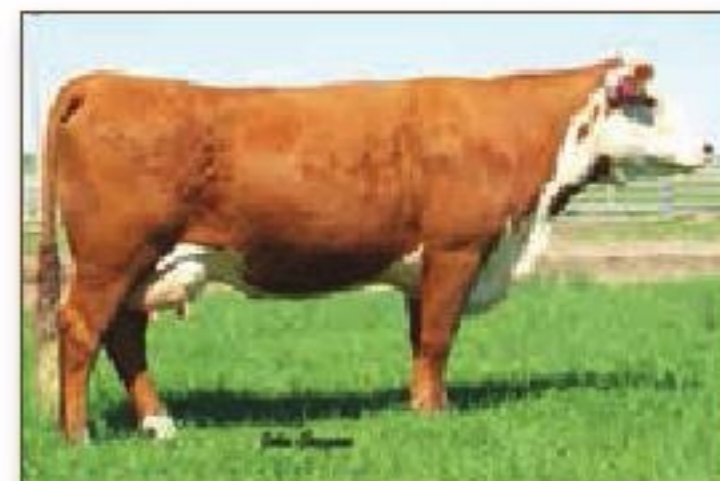

Great Grandam - HH Miss Advance 0023K, Dennis Schock, TX & Holden Herefords, MT

TRAIT	CED	BW	WW	YW	SC	MILK	M+G	MCE	MCW	US	TS	CW	FAT	REA	MARB	BMI	CEZ	BII	CHB
EPD	+4.3	-1.4	+49	+83	+1.9	+39	+64	+4.3	+75	+1.04	+1.01	+63	-0.021	+0.11	+0.19	\$27	\$21	\$24	\$28
ACC	.41	.80	.73	.73	.56	.35		.31	.49	.20	.20	.56	.54	.55	.53				

DNA tested DLF, HYF, IEF SPRING 2016 TOP 35%

HEREFORD



29HP0914 THOR

THR THOR 4029 AHA 42551314 CHA C 2973392 Born 3/6/04

Owned by: Frederickson Hereford Farm, SD; Thorstenson Hereford Ranch, SD; ABS Global, Inc., WI

Maternal Power

- ✓ His stylish and eye catching progeny are proven winners in both the pasture and on the tanbark
- ✓ Must use sire for adding added power, length, muscle and capacity in a stylish package
- ✓ Dam is a powerhouse, mid-five frame cow with tons of rib and muscle with an excellent udder
- ✓ Should make excellent baldie females - off the charts BMI

CALVING EASE ★★

CARCASS MERIT

- JDF 16D WRANGLER 15
- JDH 15 WRANGLER 25L
- JDH MS LUTE 18J
- CL 1 DOMINO 641F
- THR MISS THOR 0266
- THR MISS THOR 8050

TRAIT	CED	BW	WW	YW	SC	MILK	M+G	MCE	MCW	US	TS	CW	FAT	REA	MARB	BMI	CEZ	BII	CHB
EPD	+0.9	+3.8	+63	+99	+2.3	+9	+41	+1.7	+99	+1.40	+1.24	+75	+0.032	+1.05	+0.26	\$38	\$19	\$36	\$35
ACC	.54	.90	.87	.87	.78	.72		.49	.74	.70	.70	.69	.61	.63	.59				

DNA tested DLF, HYF, IEF, Heterozygous Polled SPRING 2016 TOP 35%



THOR x Allendale Robin Hood, KJ DWE Shelia 457Y, Kyle Perez, NM



THOR x Allendale Robin Hood, KJ DWE Tori 4574, Brady Jensen, KS



THOR x GQ, ROF SF Violet 1194-ET, Rustic Oak Farm, IL & Lauren McMillan, IL



29HP0918 BENNETT S252

KCF BENNETT 10H S252 AHA 42763157 Born 9/16/06

Owned by: Knoll Crest Farms, VA; Spencer Herefords, NE

World Class Performance and Phenotype

- ✓ Ranks in the top 10% of the breed for Calving Ease EPD
- ✓ His powerful, high performance physique produces performance in the top 5% of the breed for both weaning and yearling growth
- ✓ Multi dimensional individual that ranks in the best 5% of the breed for BMI, CEZ and CHB
- ✓ Stout, big middled and heavy muscled with excellent pigmentation
- ✓ DNA tested homozygous polled

CALVING EASE ★★★

CARCASS MERIT

- FELTONS 517
- DR WORLD CLASS 517 10H
- VPI MARATHON LADY 0081
- FELTONS DOMINO 774
- KCF MISS 774 M263
- KCF MISS 031 K370

TRAIT	CED	BW	WW	YW	SC	MILK	M+G	MCE	MCW	US	TS	CW	FAT	REA	MARB	BMI	CEZ	BII	CHB
EPD	+4.5	+2.8	+72	+112	+1.8	+27	+63	+6.5	+128	+0.97	+0.99	+76	+0.049	+0.19	+0.27	\$29	\$21	\$23	\$36
ACC	.41	.77	.64	.66	.57	.34		.35	.51	.50	.50	.52	.49	.49	.46				

DNA tested DLF, HYF, IEF, Homozygous Polled SPRING 2016 TOP 35%

HEREFORD



29HP0919 RED BULL

SCHU-LAR RED BULL 18X AHA 43084009 Born 1/18/10

Owned by: Schu-lar Herefords LLC, KS; Shaw Cattle Co., ID; ABS Global, Inc., WI

Fuel Success with Red Bull

- ✓ Customer approved 4 star calving ease with added performance
- ✓ Standout phenotypically - attractive, sound, heavy muscled with added rib shape and passing it to his progeny
- ✓ Must use calving ease sire who will still add substantial growth and red meat yield in one package
- ✓ Checks all the boxes for CED, performance, red meat yield and pigment

CALVING EASE ★★★★★ CARCASS MERIT 🍖🍖

BAR JZ PUCKSTER 892H
 R PUCKSTER 2013
 R MISS PATEND 421
 FELTONS LEGEND 242
 SCHU-LAR 24U OF 402 242
 SCHU-LAR 402 OF 20K 24F ET

TRAIT	CED	BW	WW	YW	SC	MILK	M+G	MCE	MCW	US	TS	CW	FAT	REA	MARB	BMI	CEZ	BII	CHB
EPD	+8.5	-0.1	+58	+97	+0.7	+21	+51	-0.1	+97	+1.15	+1.11	+74	+0.018	+0.33	+0.04	\$18	\$20	\$12	\$29
ACC	.36	.81	.72	.69	.54	.26		.30	.50	.30	.30	.52	.49	.51	.50				

DNA tested DLF, HYF, IEF, Heterozygous Polled

SPRING 2016 TOP 35%



Dam - Schu-lar 24U of 402 242, Ellis Farms, IL



RED BULL x PCR 286 Mr. Advisor 502R, /S Lady Red Bull 2422Z, Brandon Theising, CA



RED BULL x CL 1 Domino 477P, /S Lady Red Bull 20022Z, Shaw Cattle Co., ID



29HP0924 FORTUNE

EFBEEF U208 FORTUNE Y848 AHA 43187500 Born 3/29/11

Owned by: Ellis Farms, IL; Daniel Kniffen, PA; J Mar Genetics, VA; Mossey Creek Cattle LLC, VA; ABS Global, Inc., WI

Outcross Fame and Fortune

- ✓ Outcross, calving ease genetics will work on most popular lines today
- ✓ A real triple threat ranking in the top 10% of the breed for calving ease and top 1/3 of the breed for marbling and red meat yield
- ✓ A feed efficiency winner, progeny proven to reduce intake
- ✓ Daughters are maturing into moderate framed, broody cows with extra rib and fleshing ability
- ✓ DNA tested homozygous polled

CALVING EASE ★★★ CARCASS MERIT 🍖🍖

FELTONS SOUNDER 957
 EFBEEF FOREMOST U208
 EFBEEF G824 KATE S610 ET
 SRM MANR MASTR 103T 9802
 EFBEEF 9802 STELLA S657
 EF J126 STELLA P295

TRAIT	CED	BW	WW	YW	SC	MILK	M+G	MCE	MCW	US	TS	CW	FAT	REA	MARB	BMI	CEZ	BII	CHB
EPD	+5.5	+0.3	+50	+84	+0.9	+24	+49	+1.0	+62	+1.27	+1.12	+61	+0.079	+0.51	+0.16	\$19	\$19	\$15	\$24
ACC	.32	.70	.62	.66	.40	.20		.26	.44	.20	.20	.52	.48	.51	.54				

DNA tested DLF, HYF, IEF, Homozygous Polled

SPRING 2016 TOP 35%

HEREFORD



29HP0913 R294

KCF BENNETT 9126J R294 AHA 42651401 CHA C 2976514 Born 9/9/05

Owned by: Knoll Crest Farms, VA; 5R Cattle Company, PA; George & Rachel McQuiston, Jr., PA; Daniel M Kniffen, PA

HHADVANCE 767G1ET
CL1 DOMINO 9126J1ET
CL1 DOMINETTE 490 (DOD)

RRH MR FELT 3008
KCF MISS 3008 N344
KCF MISS H119 L404

TRAIT	CED	BW	WW	YW	SC	MILK	M+G	MCE	MCW	US	TS	CW	FAT	REA	MARB	BMI	CEZ	BII	CHB
EPD	+10.5	-1.1	+56	+92	+1.5	+30	+58	+4.2	+99	+1.21	+1.18	+66	-0.018	+0.07	+0.59	\$32	\$26	\$26	\$41
ACC	.47	.85	.78	.78	.62	.55		.39	.60	.60	.60	.62	.58	.59	.58				

DNA tested DLF, JEF, Heterozygous Polled SPRING 2016 TOP 35%

Calving Ease, Maternal & Carcass Combination

- ✓ 4-Star calving ease, moderate mature size, breed leader for all Hereford Indexes
- ✓ Ranks in the top 25% of the breed or better on 14 different EPDs and indexes
- ✓ R294 is moderate framed with added capacity and pigmentation
- ✓ Excels for key maternal components - CE, MCE, Milk, SC and udder quality

CALVING EASE ★★★★★

CARCASS MERIT



29HP0923 BONANZA

GENOAS BONANZA 11051 AHA 43174342 Born 2/21/11

Owned by: Genoa Livestock, LLC, NV; Rausch Herefords, SD; ABS Global, Inc., WI

BAR JZ TRADITION 434
EFBEEF SCHU-LAR PROFICIENT N093
GERBER 117F DIXIE 009K

SCHU-LAR ONTARGET 22S
HYALITE 22S LASS 876
HYALITE TS LASS 406

TRAIT	CED	BW	WW	YW	SC	MILK	M+G	MCE	MCW	US	TS	CW	FAT	REA	MARB	BMI	CEZ	BII	CHB
EPD	+8.8	-4.7	+47	+76	+2.0	+27	+51	+7.9	+84	+1.14	+1.22	+56	+0.039	-0.03	+0.42	\$35	\$27	\$30	\$29
ACC	.41	.83	.77	.76	.53	.24		.32	.47	.30	.30	.58	.56	.58	.60				

DNA tested DLF, HYF, IEF, Heterozygous Polled SPRING 2016 TOP 35%

Multi-Trait Bonanza

- ✓ Superior calving ease, off the charts top 1% for CED and BW EPDs, additionally top 1% for BMI and CEZ, and top 5% for MARB EPD
- ✓ Clearly in a league of his own with his calving ease and marbling combination
- ✓ Sired by the great female maker PROFICIENT, who ranks in the top 10 of all sires for combined teat and udder EPD's
- ✓ Producers are impressed with not only calving ease, but also the consistent and attractive good look his progeny display

CALVING EASE ★★★★★

CARCASS MERIT

HEREFORD

Thirst Quenching Calving Ease & Eye Appeal

- ✓ Heavily pigmented - Eyes, Neck, Legs, Scrotal and dark in color
- ✓ His Dam stems from a long line of great milk and maternal matrons bred in Mettler program
- ✓ Posted his own 58 lb BW, 123 WW ratio and 110 YW ratios
- ✓ A physical specimen, moderate framed, deep bodied, thick ended, wide based, always a crowd favorite



29HP0926 JUICE BOX

MPH 10H JUICE BOX Z3 AHA 43325046 Born 2/15/12

Owned by: Mettler Polled Herefords, SD; ABS Global, Inc., WI

FELTONS 517
DR WORLD CLASS 517 10H
VPI MARATHON LADY 0081

CRR ABOUT TIME 743
MPH 743 FANTASIA X3
MPH P429 FANTASIA U23

TRAIT	CED	BW	WW	YW	SC	MILK	M+G	MCE	MCW	US	TS	CW	FAT	REA	MARB	BMI	CEZ	BII	CHB
EPD	+7.5	-1.3	+56	+80	+1.4	+35	+63	+6.6	+91	+1.24	+1.22	+61	+0.017	+0.38	+0.21	\$26	\$24	\$20	\$30
ACC	.33	.48	.39	.40	.22	.22		.29	.36			.29	.22	.25	.21				

DNA tested AMF, CAF, NHF, DLF, HYF, IEF, Heterozygous Polled SPRING 2016 TOP 35%

REVVED UP and Ready to Go

- ✓ Super complete package of CE, growth, carcass merit and phenotype
- ✓ Possesses an attention getting phenotype, tour groups from across the nation and across breeds all remark about how good this emerging star is
- ✓ First progeny calved very easy living up to his lofty top 5% CED, at the same time expressing rapid early growth in a competitive contemporary group
- ✓ REVVED UP is a very sound, big bodied, attractive performance bull with all the bells and whistles
- ✓ DNA tested homozygous polled



29HP0928 REVVED UP

MOHICAN BAR STAR REVVED UP 78A AHA 43386234 Born 3/1/13

Owned by: Bar Star Cattle, MT; ABS Global, Inc., WI

TH122 711 VICTOR 719T
TH133U 719T UPGRADE 69X
TH14S 103R MEGAN 133U

MSUTCF REVOLUTION 4R
FSL REVOLUTIONARY MISS 35Y
FSL MISS OZZIE 9S

TRAIT	CED	BW	WW	YW	SC	MILK	M+G	MCE	MCW	US	TS	CW	FAT	REA	MARB	BMI	CEZ	BII	CHB
EPD	+6.7	-1.5	+52	+93	+1.3	+22	+48	+2.3	+79	+1.18	+1.17	+71	+0.042	+0.45	+0.23	\$25	\$21	\$21	\$29
ACC	.30	.51	.36	.40	.16	.17		.25	.33			.26	.26	.26	.23				

DNA tested DLF, HYF, IEF, Homozygous Polled SPRING 2016 TOP 35%



REVVED UP x JA L1 Domino 8619U, Bar Star 311 Revved 528, Kathryn Ernst, CO

HEREFORD

SPRING 2016 SIRE SUMMARY

Page	Bull Code Number & Name	Semen	Certificate	Calving Ease Rating	Production Traits										Maternal Traits										
					CE		BW		WW		YW		SC		MM	MG	MCE		MCW		US		TS		
					EPD	ACC	EPD	ACC	EPD	ACC	EPD	ACC	EPD	ACC	EPD	ACC	EPD	CC	EPD	ACC	EPD	ACC	EPD	ACC	
HORNED																									
82	✓ 29HH0835 HARLAND	\$20	\$60	***	+5.9	.76	+1.8	.94	+55	.92	+93	.92	+1.6	.86	+31	.89	+58	+6.2	.72	+83	.87	+1.11	.80	+1.07	.80
	✓ 29HH0837 YANKEE	\$30	\$75	**	+1.5	.60	+2.7	.91	+56	.88	+91	.89	+0.1	.82	+20	.82	+47	+5.0	.58	+150	.79	+8.2	.80	+6.4	.80
83	237HH0793 ADVANCE 0002X	\$30	\$60	****	+4.3	.41	-1.4	.80	+49	.73	+83	.73	+1.9	.56	+39	.35	+64	+4.3	.31	+75	.49	+1.04	.20	+1.01	.20
	29HH0839 GO ABE	\$22	\$50	***	+4.9	.38	+0.2	.85	+56	.80	+81	.79	+0.5	.56	+44	.65	+72	+3.3	.34	+97	.63	+1.24	.50	+1.14	.40
83	✓ 29HH0838 DOMINO 3027	\$25	\$50	****	+10.7	.72	-1.1	.94	+48	.92	+77	.92	+1.1	.85	+37	.87	+61	+6.7	.66	+68	.86	+1.46	.80	+1.50	.80
POLLED																									
84	29HP0918 BENNETT S252	\$20	\$50	***	+4.5	.41	+2.8	.77	+72	.64	+112	.66	+1.8	.57	+27	.34	+63	+6.5	.35	+128	.51	+97	.50	+9.9	.50
84	✓ 29HP0914 THOR	\$25	\$50	**	+0.9	.54	+3.8	.90	+63	.87	+99	.87	+2.3	.78	+9	.72	+41	+1.7	.49	+99	.74	+1.40	.70	+1.24	.70
85	29HP0919 RED BULL	\$22	\$40	****	+8.5	.36	-0.1	.81	+58	.72	+97	.69	+0.7	.54	+21	.26	+51	-0.1	.30	+97	.50	+1.15	.30	+1.11	.30
89	29HP0921 FOUNDATION	\$25	NA	***	+3.1	.39	+1.1	.83	+59	.77	+97	.77	+1.3	.55	+12	.36	+42	+3.2	.32	+106	.52	+1.69	.40	+1.67	.40
89	29HP0912 TREND	\$25	\$40	**	+3.0	.46	+2.8	.83	+60	.77	+94	.76	+0.8	.48	+19	.61	+49	-1.5	.39	+108	.64	+8.7	.60	+9.4	.60
87	29HP0928 REVVED UP	\$25	\$40		+6.7	.30	-1.5	.51	+52	.36	+93	.40	+1.3	.16	+22	.17	+48	+2.3	.25	+79	.33	+1.18		+1.17	
86	29HP0913 R294	\$20	\$40	****	+10.5	.47	-1.1	.85	+56	.78	+92	.78	+1.5	.62	+30	.55	+58	+4.2	.39	+99	.60	+1.21	.60	+1.18	.60
	29HP0910 SHANNON	\$20	\$40	**	-0.5	.02	+3.8	.49	+52	.40	+89	.42	+0.8	.22	+15	.23	+41	+0.5	.02	+115	.33				
	29HP0917 SENTINEL	\$25	\$50	***	+6.4	.41	+1.8	.82	+51	.76	+85	.76	+1.4	.58	+25	.47	+50	+7.0	.35	+72	.62	+1.58	.50	+1.53	.50
85	29HP0924 FORTUNE	\$22	\$40	***	+5.5	.32	+0.3	.70	+50	.62	+84	.66	+0.9	.40	+24	.20	+49	+1.0	.26	+62	.44	+1.27	.20	+1.12	.20
82	✓ 29HP0906 RIB EYE	\$25	\$40	***	+4.0	.73	+1.7	.94	+53	.92	+82	.92	+1.7	.85	+26	.88	+53	+7.9	.68	+69	.86	+1.39	.80	+1.46	.80
87	29HP0926 JUICE BOX	\$22	\$40		+7.5	.33	-1.3	.48	+56	.39	+80	.40	+1.4	.22	+35	.22	+63	+6.6	.29	+91	.36	+1.24		+1.22	
86	29HP0923 BONANZA	\$22	\$40	****	+8.8	.41	-4.7	.83	+47	.77	+76	.76	+2.0	.53	+27	.24	+51	+7.9	.32	+84	.47	+1.14	.30	+1.22	.30
	29HP0896 MASTER DUTY	\$18	\$35	***	+6.9	.43	+0.3	.79	+37	.73	+63	.73	+0.1	.46	+8	.65	+27	+3.8	.39	+73	.60	+1.09	.50	+1.20	.50
88	✓ 29HP0901 PROGRESS	\$20	\$60	****	+9.2	.68	-2.4	.91	+42	.89	+62	.89	+0.8	.77	+25	.84	+46	+0.3	.63	+24	.81	+1.41	.80	+1.44	.80
	29HP0909 PROGRESSION	\$16	\$30	****	+9.2	.37	-2.9	.69	+39	.61	+59	.61	+0.7	.46	+12	.44	+32	+2.9	.32	+21	.51	+1.40	.40	+1.32	.40
Breed Average for Current Sires					+1.0		+3.2		+50		+81		+0.9		+21		+46	+1.3		+89		+1.13		+1.14	
Top 35					✓ Rock Solid Sires with accuracies of .90 or greater																				



Calving Ease, Maternal & Carcass Progress

- ✓ Popular sire for breeding heifers of any breed
- ✓ Ranks in the top 1% of the breed for Calving Ease, Birth Weight and Marbling
- ✓ Incredible teat and udder quality, ranks in the top 10 of all high accuracy sires for both EPDs
- ✓ His daughters are his legacy - moderate, feminine, easy fleshing and quiet with gorgeous udders

CALVING EASE ★★★★★ CARCASS MERIT 🍖🍖

ROCK SOLID
AI PROVEN
ACCURACY
.91

29HP0901 PROGRESS

SHF PROGRESS P20 AHA 42481042 CHA PC 2879597 Born 2/9/04

Owned by: Loewen Herefords, OK; Sandhill Farms, KS

- FELTONS DOMINO 774
- FELTONS LEGEND 242
- FELTONS G15
- SHF INTERSTATE 20X D03
- SHF INTRSTATE D03 G06 ET
- MM CISCO LADY 203

TRAIT	CE	BW	WW	YW	SC	MILK	M+G	MCE	MCW	US	TS	CW	FAT	REA	MARB	BMI	CEZ	BII	CHB
EPD	+9.2	-2.4	+42	+62	+0.8	+25	+46	+0.3	+24	+1.41	+1.44	+39	+0.033	-0.13	+0.50	\$23	\$23	\$20	\$27
ACC	.68	.91	.89	.89	.77	.84		.63	.81	.80	.80	.79	.76	.77	.76				

DNA tested DLF, HYF, IEF, Heterozygous Polled

SPRING 2016 TOP 35%



PROGRESS x PW Victor Boomer P606, SHF Progress T101, Kevin Jensen, KS & Reed Seedstock, KS



PROGRESS x GHC Never Look Back ET 30N, NJW 3BR Miss Progress 4T, John & Kathi Wagner, NY

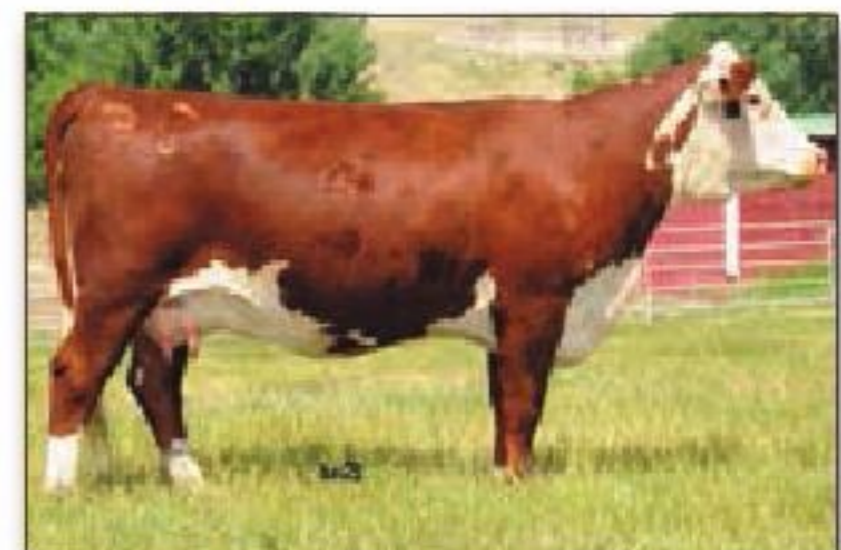

PROGRESS x NJW BW Traildust 161L, NJW 5R Progress Gal 5T, Eastside Farm, MD

HEREFORD

Sorted by Descending Yearling Weight EPD

Bull Name	Carcass Rating	Carcass Data								Indexes				Sire + Maternal Grand sire
		CW		FAT		REA		MARB		BMI	CEZ	BII	CHB	
		EPD	ACC	EPD	ACC	EPD	ACC	EPD	ACC					
HARLAND	lll	+72	.86	+0.071	.81	+0.17	.82	+0.46	.80	\$28	\$22	\$23	\$31	HH ADVANCE 9005J / L1 DOMINO 920501
YANKEE	llll	+73	.78	-0.007	.73	+0.37	.74	+0.56	.71	\$18	\$16	\$12	\$38	GH NEON 17N / HH ADVANCE 767G 1ET
ADVANCE 0002X	lll	+63	.56	-0.021	.54	+0.11	.55	+0.19	.53	\$27	\$21	\$24	\$28	HH ADVANCE 7026T ET / HH ADVANCE 5104R
GO ABE	lll	+65	.64	-0.059	.52	+0.31	.55	-0.12	.49	\$11	\$17	\$5	\$27	GO EXCEL L18 / B STARMAN 906J
DOMINO 3027	lll	+60	.84	+0.008	.79	+0.43	.80	+0.39	.79	\$26	\$26	\$19	\$33	CL 1 DOMINO 9126J 1ET / SH DIAMOND 881
BENNETT S252	lll	+76	.52	+0.049	.49	+0.19	.49	+0.27	.46	\$29	\$21	\$23	\$36	DR WORLD CLASS 517 10H / FELTONS DOMINO 774
THOR	llll	+75	.69	+0.032	.61	+1.05	.63	+0.26	.59	\$38	\$19	\$36	\$35	JDH 15 WRANGLER 25L / CL 1 DOMINO 641F
RED BULL	lll	+74	.52	+0.018	.49	+0.33	.51	+0.04	.50	\$18	\$20	\$12	\$29	R PUCKSTER 2013 / FELTONS LEGEND 242
FOUNDATION	lll	+71	.61	+0.025	.59	+0.14	.60	+0.18	.63	\$25	\$19	\$21	\$29	PCR 286 MR ADVISOR 502R / SHF RADAR M326 R125
TREND	lll	+77	.63	+0.002	.58	+0.26	.59	+0.02	.59	\$17	\$15	\$13	\$28	R PUCKSTER 2013 / R PATEND 2082
REVVED UP		+71	.26	+0.042	.26	+0.45	.26	+0.23	.23	\$25	\$21	\$21	\$29	TH 133U 719T UPGRADE 69X / MSU TCF REVOLUTION 4R
R294	lll	+66	.62	-0.018	.58	+0.07	.59	+0.59	.58	\$32	\$26	\$26	\$41	CL 1 DOMINO 9126J 1ET / RRR MR FELT 3008
SHANNON		+62	.30	-0.016	.24	+0.42	.24	+0.00	.06	\$17	\$13	\$15	\$25	SOUTH BUKALONG SHAW 3 / SOUTH BUKALONG DYNAMO 14
SENTINEL	llll	+62	.62	+0.001	.60	+0.38	.62	+0.39	.64	\$30	\$24	\$25	\$33	UPS DOMINO 3027 / KCF BENNETT 3008 M326
FORTUNE	lll	+61	.52	+0.079	.48	+0.51	.51	+0.16	.54	\$19	\$19	\$15	\$24	EFBEEF FOREMOST U208 / SRM MANR MASTR 103T 9802
RIB EYE	lll	+56	.84	-0.034	.79	+0.18	.81	+0.32	.79	\$31	\$23	\$27	\$33	KCF BENNETT 3008 M326 / MSU MF HUDSON 19H
JUICE BOX		+61	.29	+0.017	.22	+0.38	.25	+0.21	.21	\$26	\$24	\$20	\$30	DR WORLD CLASS 517 10H / CRR ABOUT TIME 743
BONANZA	lll	+56	.58	+0.039	.56	-0.03	.58	+0.42	.60	\$35	\$27	\$30	\$29	EFBEEF SCHU-LAR PROFICIENT N093 / SCHU-LAR ON TARG
MASTER DUTY	ll	+55	.59	+0.089	.48	-0.11	.50	+0.13	.41	\$14	\$20	\$11	\$14	AH HEAVY DUTY 11G / JR BOYD RESERVOIR X35
PROGRESS	lll	+39	.79	+0.033	.76	-0.13	.77	+0.50	.76	\$23	\$23	\$20	\$27	FELTONS LEGEND 242 / SHF INTERSTATE 20X D03
PROGRESSION	lll	+41	.48	+0.038	.44	-0.20	.44	+0.40	.41	\$24	\$24	\$21	\$23	SHF PROGRESS P20 / SCHU-LAR 12M OF 1H 121
		+62		+0.004		+0.33		+0.09		\$18	\$15	\$16	\$24	www.hereford.org



29HP0921 FOUNDATION
 LOEWEN FOUNDATION 34X AHA 43074983 Born 2/10/10

Owned by: American Hereford Association, MO

Build a Strong Foundation

- ✓ Dark red pigmented, moderate framed and backed by an outstanding cow family
- ✓ Outcross pedigree for a lot of today's popular sires
- ✓ Early Hereford DMI EPD suggests a rare combination of negative intake combined with near +100 growth
- ✓ ABS is proud to be working with the Hereford Research Foundation to market this tremendous young sire
- ✓ DNA tested homozygous polled

CALVING EASE ★★ ★ **CARCASS MERIT** ll
 HUTHFULL HOUSE N003
 PCR 286 MR ADVISOR 502R
 PCR JACKLYN NIKOLE 344N
 SHF RADAR M326 R125
 LOEWEN R125 MISS 53T
 HVH OKSANA 4L 33



Dam - Loewen R125 Miss 53T, Loewen Herefords, OK

TRAIT	CED	BW	WW	YW	SC	MILK	M+6	MCE	MCW	US	TS	CW	FAT	REA	MARB	BMI	CEZ	BII	CHB
EPD	+3.1	+1.1	+59	+97	+1.3	+12	+42	+3.2	+106	+1.69	+1.67	+71	+0.025	+0.14	+0.18	\$25	\$19	\$21	\$29
ACC	.39	.83	.77	.77	.55	.36		.32	.52	.40	.40	.61	.59	.60	.63				

DNA tested DLF, HYF, IEF, Homozygous Polled SPRING 2016 TOP 35%



29HP0912 TREND
 SPARKS TREND 2007 AHA 42817055 CHA C 2977141 3/11/07

Owned by: Bent Creek Farm, OH

Starting a New Trend

- ✓ Solid across the board EPDs
- ✓ Curve bending genetics, added calving ease with both weaning and yearling growth being in the best 25% of the breed
- ✓ Offers a fresh pedigree for today's popular lines based on solid multi-trait genetics
- ✓ Long sided and attractive in his profile with more than adequate muscle and volume

CALVING EASE ★★ **CARCASS MERIT** ll
 BAR JZ PUCKSTER 892H
 R PUCKSTER 2013
 R MISS PATEND 421
 R PATEND 2082
 R MISS PATEND 1315
 R MISS PAGE 143



TREND x BR Moler ET, Sparks Trend Mariah 419X ET, Sparks-Kimbrough Ranch, OK

TRAIT	CED	BW	WW	YW	SC	MILK	M+6	MCE	MCW	US	TS	CW	FAT	REA	MARB	BMI	CEZ	BII	CHB
EPD	+3.0	+2.8	+60	+94	+0.8	+19	+49	-1.5	+108	+0.87	+0.94	+77	+0.002	+0.26	+0.02	\$17	\$15	\$13	\$28
ACC	.46	.83	.77	.76	.48	.61		.39	.64	.60	.60	.63	.58	.59	.59				

DNA tested DLF, HYF, IEF, Heterozygous Polled SPRING 2016 TOP 35%

CHAROLAIS



29CH0216 SOVEREIGN
RAILE SOVEREIGN J827 Y064 AICA M 808527 Born 2/1/11

Owned by: Raile Charolais Farm, KS; Leachman Cattle of Colorado, CO; J-Mar Genetics, VA; ABS Global, Inc., WI

M6 GRID MAKER 104 PET RAILE 2250 T082
FINK 8790 OF 2126 GM RC NICOLE T082 V175
FINKS LADY 2126 G113 BUDET RC NICHOLE 0219

TRAIT	CE	BW	WW	YW	SC	MILK	DIP	MCE	TM	CW	REA	FAT	MARB	C Pg	U Pg/Grp	TSI
EPD	+10.5	-1.6	+30	+63	+0.8	+13	2	+7.0	+27	+20	+47	+0.24	-.04	19	28	206.58
ACC	.53	.70	.57	.52	PE	.18		.12		.40	.46	.40	.44		4	

DNA tested Heterozygous Polled SPRING 2016 TOP 35%

A New Leader in Genetic Supremacy

- ✓ Supreme calving ease with added growth and phenotype - the perfect package
- ✓ A Docility changer, both sire and progeny are incredibly quiet and easy to handle
- ✓ High customer satisfaction sire, breeders love his progeny for their combination of calving ease, performance, phenotype and docility

CALVING EASE ★★★

CARCASS MERIT



SOVEREIGN



29CH0205 SOLUTION
DCR MR SOLUTION W13 AICA M 780258 Born 2/2/09

Owned by: Doll Ranch, ND; Hubert Charolais Ranch, KS; Brent Broberg, NE; ABS Global, Inc., WI

M6 GRID MAKER 104 PET BEM BULLDOZER 51M
EC NO DOUBT 2022 P JCH MS BULL DOZER T388
EC LADY DUKE 2022 P JCH MS EASY PRO N42

TRAIT	CE	BW	WW	YW	SC	MILK	DIP	MCE	TM	CW	REA	FAT	MARB	C Pg	U Pg/Grp	TSI
EPD	+1.9	+0.1	+34	+70	+0.8	+10	25	+4.1	+27	+28	+43	+0.11	+0.11	0	73	215.21
ACC	.69	.87	.78	.69	.53	.39		.43		.33	.36	.30	.28		9	

DNA tested Homozygous Polled SPRING 2016 TOP 35%

Problem Solved

- ✓ Front pasture phenotype, moderate, attractive and big bodied, with added muscle expression
- ✓ Genetic standout - balanced 'no holes' EPD profile to complement any female
- ✓ Multiple generations polled, out of a beautiful first calf heifer and granddam that has 5@105 nursing ratio
- ✓ Standout young sire whose progeny boast his complete phenotype and balanced EPD package
- ✓ DNA tested homozygous polled

CALVING EASE ★★

CARCASS MERIT



SOLUTION x LT Western Edge 4057 PLD, HCR Solution 1120 Pld, Hubert Charolais Ranch, KS

CHAROLAIS

Set Your Watch to Reliable Calving Ease

- ✓ His pedigree stacks proven calving ease, maternal ability and convenience traits
- ✓ Super moderate with flawless phenotype and structure, backed by a powerful cow family that has a proven track record
- ✓ Ranks in the top 3% of the breed for CE and BW
- ✓ Sired the Grand Champion Bull at the American Royal National ROE Charolais Show in his first calf crop
- ✓ An ideal mating for GRID MAKER daughters
- ✓ DNA tested homozygous polled

CALVING EASE ★★★★★ CARCASS MERIT 🍖🍖🍖

LT ASSERTION1277 P
 LT BLUEGRASS 4017 P
 LT PEARLS BREEZE 2236 P
 VCR SIR DUKE 914 PLD
 VCRMISDUCHESS9506 POLLED
 VCR MISS PERFECT 247 PLD



29CH0206 BIG BEN

WC BIG BEN 9036 P AICA EM 775980 Born 2/26/09

Owned by: Wright-Curtis Charolais, MO; Polzin Cattle, MN; Wienk Charolais Ranch, SD; Deer Creek Ranch, SD; ABS Global, Inc., WI

TRAIT	CE	BW	WW	YW	SC	MILK	DIP	MCE	TM	CW	REA	FAT	MARB	C Pg	UPg/Grp	TSI
EPD	+13.3	-4.3	+31	+59	+2.2	+8	57	+9.6	+23	+14	-.16	+0.00	+.11	8	146	204.55
ACC	.80	.88	.82	.78	.68	.52		.50		.40	.44	.37	.38		17	

DNA tested Homozygous Polled SPRING 2016 TOP 35%



BIG BEN x TR Mr Firewater 8600U, WCR Perfect Storm 4104 P, Wienk Charolais Ranch, SD



BIG BEN x TR Mr. Firewater 8600U, WCR Sir Big Ben 489 P, Wienk Charolais Ranch, SD



BIG BEN x NWMSU Assertion 463, NWMSU Wonder Girl 165, Wienk Charolais Ranch, SD



29CH0209 WHITE GOLD

LEACHMAN WHITE GOLD P002X AICA M 796550 Born 2/6/10

Owned by: Leachman Cattle of Colorado, CO; ABS Global, Inc., WI

Catch Gold Fever

- ✓ Multi-trait outlier, ranking in the top 35% of the breed or better for 9 traits
- ✓ Backed by 5 generations of great sires
- DOC SILVER x RIO BRAVO x Schurrtop E423 x GAIN & GRADE x Cigar
- ✓ Stems from the famous Cigar x JD Miss Commander B309 'Miss American Beef' mating
- ✓ Great disposition bull that had outstanding post weaning performance in the Leachman feed efficiency trial
- ✓ Labeled by those that see him as 'an outstanding beef bull'

CALVING EASE ★★ CARCASS MERIT 🍖🍖🍖

\$\$ MONTANA SILVER
 NWMSU DOC SILVER 362 PLD
 NWMSU DOLORES ET 0035
 LT RIO BRAVO 3181 P
 LCOC MS AMERICA UP045
 LCOC MS AMERICA RP005

TRAIT	CE	BW	WW	YW	SC	MILK	DIP	MCE	TM	CW	REA	FAT	MARB	C Pg	UPg/Grp	TSI
EPD	+1.9	-0.9	+33	+73	+0.8	+13	1	+5.1	+29	+20	+52	+0.33	+.42	0	33	228.03
ACC	.50	.68	.55	.45	.33	.25		.18		.29	.33	.27	.25		5	

DNA tested Heterozygous Polled SPRING 2016 TOP 35%

LIMOUSIN/GELBVIEWH



59GV344 ZIP LINE

3G ZIP LINE 266Z AMGV 1223262 Born 4/18/12

Owned by: Overmiller Gelbvieh, KS; Emily Griffiths, IN

Dominating the Pasture, Showring and the Plate

- ✓ Incredible combinations of calving ease, phenotype and carcass merit
- ✓ Had a dominate show career that included being both the 2013-2014 Triple Crown Winner and 2014 National Grand Champion Gelbvieh bull
- ✓ Not just impeccable phenotype, offers double digit calving ease and top 3% of the breed for marbling
- ✓ Progeny are moderate framed and deep ribbed with lots of flank and big quartered



ZIP LINE x 3G Smoke 'n' Mirrors, 3G Bootlegger 438B, Overmiller Gelbvieh, KS & Emily Griffiths, IN

GGGE 3G TIME MACHINE 758T ET
GGGE 3G EXCELLENCE 063X
GGGE 3G COWGIRL NIK 325N

GGGE 3G SPACE COWBOY
GGGE 3G COWGIRL WINNIFRED 982
GGGE 3G COWGIRL 747T

CE	BW	WW	YW	MILK	TM	CEM	HP	PG30	STAY	DMI	YG	CW	REA	MARB	\$Cow	FPI	EPI
11	-0.7	+66	+90	+27		9	+4	+0	+5		-15	+22	+31	+08		+70.64	
.33	.44	.33	.32	.18		.19	.07	.04	.02		.13	.28	.08	.10			

FALL 2015 TOP 35%



29GV0079 PURE POWER

DAR PURE POWER AGA 887208 Born 1/19/04

Owned by: Chimney Butte Ranch, ND; ABS Global, Inc., WI

The Complete Package

- ✓ Calves are attractive and heavy muscled with extra length
- ✓ Sire of sound, functional cattle
- ✓ Profit driven genetics
- ✓ Sons have been the high selling group in the Chimney Butte Program
- ✓ DNA tested homozygous black, homozygous polled

CALVING EASE ★★★ CARCASS MERIT

MLLC ML ADVANTAGE RTC ATLAS 712G
FHG VVFG FLYING H EXCLUSIVE DAR MAVIS 206M
FHG FLYING H CADISISTER 95E DAR KATHY

CE	BW	WW	YW	MILK	TM	CEM	HP	PG30	STAY	DMI	YG	CW	REA	MARB	\$Cow	FPI	EPI
18	+2.2	+72	+119	+35	+67	17	+3	+2	+12	+065	-15	+44	+48	+07	+96.04	+74.93	+147.73
.86	.88	.86	.86	.83		.83	.60	.51	.47	.37	.34	.59	.30	.33			

DNA tested CAF, Homozygous Black, Homozygous Polled

FALL 2015 TOP 35%



29LM0082 JUSTICE

ROMN JUSTICE NALF NPM 1541731 Born 3/25/99

Owned by: Treftz Limousin, SD; Rom'n Limousin, SD; Seven C Limousin Ranch, MT

Proven Outcross and Curve Bender Genetics

- ✓ Heifer bull with excellent growth
- ✓ Customer favorite
- ✓ Daughters are big bodied, easy fleshing with ideal teat and udder quality
- ✓ Excellent mating to many popular Limousin pedigrees today
- ✓ DNA tested homozygous polled

CALVING EASE ★★★ CARCASS MERIT

WULF'S PAYDAY 1198C LFLC RED ROCK 806D
ROMN FORTUNE ROMN LADY ROCK 57G
ROMN DOMINIQUE 1D ROMN DOMINO GIRL 39D

CED	BW	WW	YW	MILK	TM	CEM	SC	STAY	DOC	YG	CW	REA	MARB	FAT	MTI
+9	+0.6	+64	+96	+14	+46	+6	+0.8	+18	+39	-16	+27	+55	-09	-02	47.49
.93	.94	.93	.93	.92		.92	.88	.64	.88	.40	.61	.41	.40	.48	

DNA tested Homozygous Polled

FALL 2015 TOP 35%

BRANGUS/BRAHMAN



29BN0019 **DISTINCTION**

SUHNS DISTINCTION 331T48IBBA R10114681 Born 9/10/07

Owned by: Southern Cattle Company, FL; ABS Global, Inc., WI

The Cattleman's Kind

- ✓ Excellent disposition and phenotype with low birth weight and balanced performance
- ✓ Will add maternal value back to cow herd, ranks in the top 4% for Milk
- ✓ Extra wide based, big topped and wide from behind
- ✓ Should moderate frame while keeping underlines clean
- ✓ Combines two of the breed's most elite cow families

CALVING EASE ★★★



BURTINS TRANSFORMER 803G3
SUHNS NEXT STEP 331R7
SUHNS MS CADENCE 331M3

NIMITZ OF BRINKS 75L12
SUHNSMISS NIMIT416P30
MISS CC NEWS DAY 416E



DISTINCTION x Uppercut of Brinks 14J8, Miss Southern Distinction 468W32, Southern Cattle Company, FL

CE	BW	WW	YW	MILK	CEM	TM	SC	REA	%IMF	FAT
+5.9	-1.1	+9	+24	+10	+5.9	+14	+0.0	+12	-.06	-.052
.74	.84	.75	.63	.56	.57		.74	.70	.63	.69

DNA tested AMF, CAF, DDF, NHF FALL 2015 **TOP 35%**



29BN0021 **BRAXTON**

BRAXTON OF BRINKS 392T36 R10083210 Born 2/24/07

Owned by: Southern Cattle Company, FL; ABS Global, Inc., WI

Added Growth and Performance

- ✓ Moderate birth, big growth Csonka son
- ✓ Scrotal circumference improver with added look and soundness
- ✓ Csonka sons will add profit for both seedstock and commercial operations
- ✓ Calves are deep bodied and have lots of 'look'

CALVING EASE ★★

LEAD GUN OF BRINKS 222K14
CSONKA OF BRINKS 30R4
MISS BRINKS UPPERCUT 30L18

BRINKS CHALLENGER 541J2
MS BRINKS CHALLENGER 392M26
MISS BB NEWSMAKER 392B2



Sire - Csonka of Brinks 30R4

CE	BW	WW	YW	MILK	CEM	TM	SC	REA	%IMF	FAT
+2.3	+3.2	+27	+59	+17	+5.2	+30	+1.3	+37	-.02	-.046
.66	.76	.67	.55	.51	.57		.65	.64	.57	.62

DNA tested AMF, CAF, DDF, NHF FALL 2015 **TOP 35%**



29BN0061 **PERFORMER**

MR. JSWT 380I4 'PERFORMER' ABBA 838545 Born 5/2/04

Owned by: ABS Global, Inc., WI

Top Notch Performer

- ✓ Stout featured with desirable sheath and pigmentation
- ✓ Excellent lineage for good feet, performance and growth
- ✓ Traces to JDH Karu Manso 800, one of the most balanced trait leaders in the breed
- ✓ Complete individual that combines growth, maternal value and eye appeal

+JDHBRYAN MANDO
MR JS 507I
MISS V8 370I6

+JDH KARU MANSO 800
JDH LADY TINKER MANSO
JDH LADY MADISON MANSO 9

BW	WW	YW	MILK	CW	FAT	REA	MARB	RP%	TEND
+2.9	+26.8	+40.4	+8.2	+33.6	+0.03	+0.27	+0.07	-.03	+0.06
PE	PE	PE	PE	PE	PE	PE	PE	PE	PE

FALL 2015 **TOP 35%**



29LM0094 **XCELLSIOR**

WULFS XCELLSIOR X252X NALF NPM 1967689 CLA NPM 1967689 / 89% Born 4/6/10

Owned by: Leonard Wulf and Sons Inc, MN; Brock Limousin Farm, AL

Complete People's Choice

- ✓ Member of the People's Choice Champion Pen at 2011 National Western Stock Show
- ✓ Second high selling bull at Wulf's in 2011 for \$35,000
- ✓ Heavy muscled, attractive, deep bodied and big topped
- ✓ Will add ribeye as he scanned over an 18 inch REA in a lower birth weight package
- ✓ DNA tested homozygous polled

CALVING EASE ★★★

CARCASS MERIT



COLE WULF HUNT
WULFS SIRLOIN 3172S
WULFS NEGOTIABLE 3172N

LVL5 POLLED BLACK JACK
WULFS MISSIVE 2258M
WULFS FAITH 6501F

CE	BW	WW	YW	MILK	TM	CEM	SC	STAY	DOC	YG	CW	REA	MARB	FAT	MTI
+13	-1.6	+66	+99	+22	+55	+7	+0.5	+20	+21	-15	+26	+60	+15	-.01	56.64
.83	.88	.84	.84	.75		.76	.75	.05	.53	.33	.59	.27	.31	.41	

DNA tested Homozygous Polled FALL 2015 **TOP 35%**

ORIGen Partnership



STATE OF THE ART FACILITY

Several ABS bulls are now making their home at the new ORIGen custom collection facility. Stop for a visit when you are in Montana to see the bulls and the state of the art facility. They are located 19 miles east of Billings on Interstate 90 at the Arrow Creek exit.

Contact ORIGen for your custom collection needs at 1-866-8ORIGEN. They offer full service custom collection options that combine enhanced bio-security along with added bull comfort and safety.

HIGH POWERED SIRE OFFERING

We are proud to feature several ORIGen bulls in our ABS sire directory.

In addition to these bulls, all CSS qualified bulls from ORIGen are available through ABS. These additional ORIGen bulls along with ABS' industry leading main sire lineup make your local full service ABS Representative the undisputed number one source for the industry's most comprehensive battery of sires. Beyond this fact, many of our Representatives are strong reproductive consultants that can assist you in your planning of not only what sires to use in your breeding program but also how to achieve the maximum pregnancies.



Contact your local ABS Representative, your area ABS District Sales Manager or call **1-800-ABS-STUD** to find out more about the ORIGen bulls that are not listed in this catalog and how our team can assist you in facilitating a breeding program for your herd.

Technical Perfection

MVE

Protecting your investment

- American Engineering
- Precision Quality Control Robotics
- Optimizing Science and Function

ABS and MVE continue to supply you classic style, function, reliability and the newest technology in semen storage. Contact your ABS Representative today to invest in a tank you can depend on *today and tomorrow.*

MVE making the
BEST
BETTER

MVE®



©2016 ABS Global, Inc.
1525 River Road, DeForest, WI 53532
1-800-ABS-STUD • absglobal.com

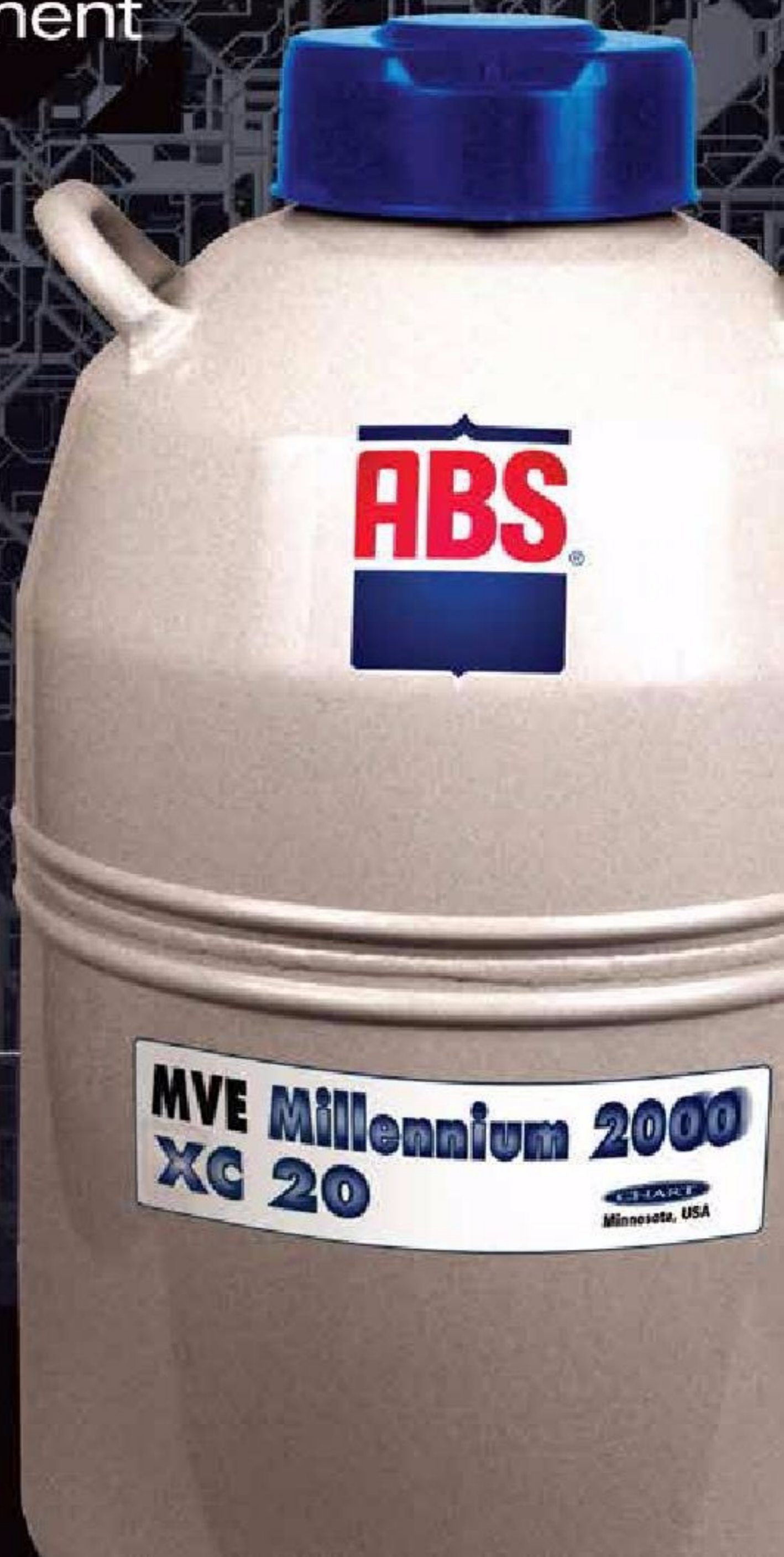

CLUB CALF



I DA MAN

WHO DA MAN x HEAT SEEKER

THF / PHAF



NO WORRIES

I-80 x SARAH DONOR (IRISH WHISKEY)

THF / PHAF



FU MAN CHU

MONOPOLY x BOUNTY HUNTER

THC / PHAF



PREMONITION

BH MR KUTTER 3011 ET x LBB 117U VENUS 30Y

THF / PHAF



ARAMADA

I-80 x R & C MISS LAMBORGINI 5S

THF / PHAF



HI HO SILVER

MONOPOLY x ALIAS

THF / PHAF



AFFLICTION

IRISH WHISKEY x KELLI (WHO DA MAN)

THF / PHAF



NUN BETTER

MAN AMONG BOYS x KADABRA

THC / PHAF



I BELIEVE

BELIEVE IN ME x HARD DRIVE

THC / PHAF



I-80

ALI x HARD DRIVE

THF / PHAF



LONE RANGER

WALKS ALONE x ANGUS x HEAT SEEKER

THC / PHAF



DAKOTA GOLD

MONOPOLY x YELLOW JACKET x WHO MADE WHO

THF / PHAF

CLUB CALF



STARBURST

FSF STARDUST 777 ET x JAKE'S PROUD JAZZ 266L

THF / PHAF



BELIEVE IN ME

HEAT WAVE x 7587

THC / PHAF



UNSTOPPABLE

MONOPOLY x HABANERO x WITCH DOCTOR

THC / PHAF



JOSE

TARGET x HABANERO

THF / PHAF



MATERNAL PERFECTION

IRISH WHISKEY x IMPRINT/WITCH DOCTOR/CHILL FACTOR

THF / PHAF



SAFE AND SOUND

I-80 x COWAN'S DONOR (WMW x CHILLER)

THC / PHAF



HUFF N PUFF

NO SURPRISES x MOSSY OAK/WMW

THC / PHAF



POWER & BALANCE

MONOPOLY x NUTT N BUTT BUSINESS

THC / PHAF



DAMN PROUD

PROUD JAZZ x RF RC SOLID GOLD

THC / PHAF



CONTROL FREAK

SUGAR RUSH x CRIMSON TIDE x HIRED MAN

THC / PHAF



RODGER THAT

MAN AMONG BOYS x HOTTY

THC / PHAF



DJANGO

I-80 x HEADLINER x RSVP

THF / PHAF

CLUB CALF



SWEET BABY JAMES

JESSE JAMES x 1-80

THF / PHAF



MAINE MAN

HOT COMMODITY x BPF MILEY

THF / PHAF



DADDY'S MONEY

I-80 x JSC VELVET 112W

THF / PHAF



ITALIAN STALLION

MAN AMONG BOYS x DOCTOR WHO

THC / PHAF



GENERAL LEE

MONOPOLY x SOONER

THC / PHAF



WALK THIS WAY

WALKS ALONE x HABANERO x SUGAR RAY

THC / PHAF



FRISKY WHISKEY

IRISH WHISKEY x ALI/BACHELOR

THF / PHAC



COMFORT ZONE

MERCEDES BENZ x NHB FIVESTAR 9020R

THF / PHAF



HERE I AM

WALKS ALONE x 805(WHAT WAVE)

THC / PHAF



UNCLE SI

WALK THIS WAY x L36 (WHO MADE WHO)

THF / PHAF



ALL IN ONE

WALKS ALONE x GORETSKA805 ALI x HEAT WAVE/HABANERO

TH / PHA PENDING



OUTSIDER

BUILT RIGHT x WITCH DOCTOR

THF / PHAF

CLUB CALF



WALKS ALONE

HEAT WAVE x 7587 DRAFT PICK SON x FULL FLUSH

THC / PHAF



HIGH & MIGHTY

HEAT WAVE x IRISH WHISKEY

THC / PHAF



SURE BET

MONOPOLY x WHO MADE WHO

THC / PHAF

SEMEN QUALITY and sire health standards have always been a primary focus at ABS to insure that our product consistently delivers the best results and bio-security possible.

ABS has always been a leader in semen quality having assisted in the development of many of the techniques and protocols that are widely used in the industry today. More than 60 years of research have allowed ABS to develop processes and standards for semen production and processing that exceed industry norms.

In addition, to protect the health and well being of the ABS bull population and provide our customers with the highest level of bio-security possible, ABS' sire health standards exceed CSS minimum requirements. The vast majority of the beef semen marketed by ABS meets these stringent health and semen quality requirements and is classified as ABS normal PRIME quality.

If requested, other quality levels may be available on certain bulls including...

CHOICE quality product of outsourced and certain high demand sires produced at ABS. This semen may not fully meet ABS' normal PRIME semen quality standards but is within industry normal ranges and is fully CSS health qualified.

PRIORITY semen will be available on a request only basis on certain early release bulls. Like much of the custom collection semen used in the U.S., this product has not had full health testing to meet CSS minimum standards. It is designed for producers that are interested in getting the earliest possible semen from high demand sires.

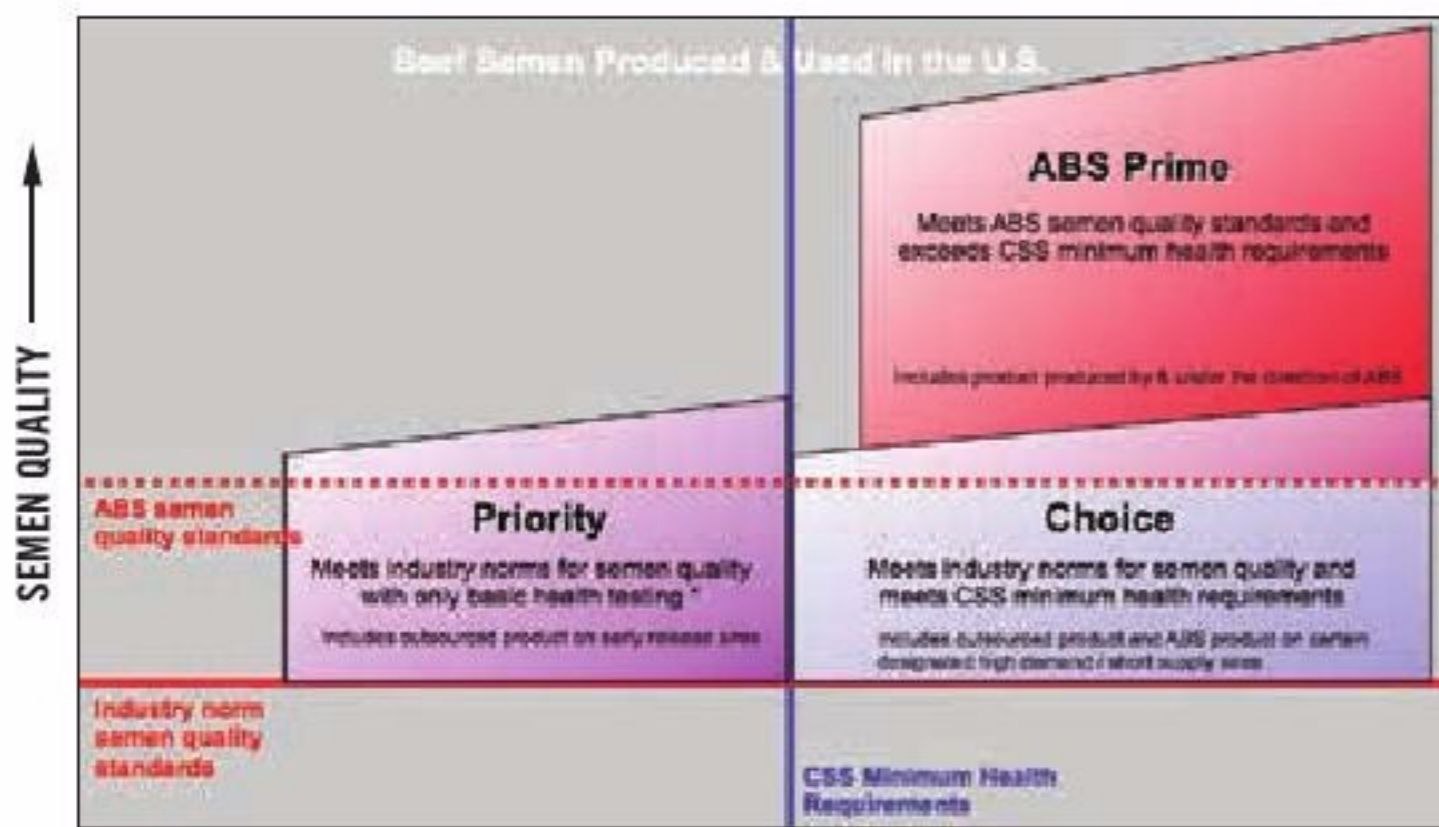

SEMEN SIRE HEALTH REQUIREMENTS

**Priority bulls have basic health testing for the diseases monitored by CSS but have not yet been subjected to the multiple tests or full quarantine required for CSS Certification*

SEMEN QUALITY

- Influences fertility and conception rates achieved
- Determined by the processes employed and standards used in evaluating accepted semen including semen morphology & motility
- **ABS utilizes processes and standards for semen production and evaluation that exceed industry norms**

HEALTH REQUIREMENTS

- Designed to protect the health of the herd in which semen is used by minimizing the risk of disease transmission
- CSS Certified Semen meets Certified Semen Services minimum requirements for disease control of Semen Produced for AI
- **All Prime and Choice semen marketed by ABS exceeds CSS minimum requirements**

Club Calf Semen Disclaimer

"Club Calf semen and accompanying genotype information is independently provided by third-party bull owners, and distributed by ABS as is."

*Prices subject to change without notice.

Warranty Disclaimer

"The purchase or use of ABS products or services are subject to ABS's standard Terms and Conditions, which are available at <http://www.absglobal.com/abs-terms-conditions>. You may also request a copy by contacting ABS customer service at 800-ABS-STUD (800-227-7883)."

ABS Sexation Disclaimer

"Artificial insemination straws of ABS Sexation semen are for single use insemination of heifers only. Not for re-sale. ABS Sexation semen is produced using the proprietary technology of XY, Inc. U.S. Patent Nos. 5,135,759; 6,372,422; 7,094,527; 7,208,265. Patents Pending. XY® is a trademark of XY, Inc."

INDIVIDUAL PERFORMANCE

CODE NO.	CODE NAME	PAGE NO.	BIRTH		205		365		YFS	MFS	SCROTAL CIRCUMFERENCE	WEIGHT	HEIGHT
			LBS.	RATIO	LBS.	RATIO	LBS.	RATIO					
ANGUS													
29AN1523	NEW DESIGN 8/8	55	66		758	111	1369	106	6.2	6.5	37 cm. 12 Mo.	2320 lbs. Mat.	59 in. Mat.
29AN1642	IMAGE MAKER	53	84		758	100	1313	100	N/A	6.5	40.5 cm. Mat.	2660 lbs. Mat.	59 in. Mat.
29AN1644	EXTRA K205	52	84		801	120	1403	116	6.5	5.3	43 cm. 12 Mo.	2350 lbs. Mat.	56.5 in. Mat.
29AN1688	RITO REVENUE	53	65		774	100	1120	100	4.3	N/A	42 cm. Mat.	N/A	N/A
29AN1697	IMPRESSION	46	76		829	112	1493	117	6.7	6.0	40 cm. Mat.	2100 lbs. Mat.	58 in. Mat.
29AN1750	CHINOOK	33	72	90	745	110	1531	112	N/A	5.3	39.4 cm. 12 Mo.	2425 lbs. Mat.	56.5 in. Mat.
29AN1751	BRILLIANCE	6	78	95	903	102	1442	103	N/A	5.5	41.2 cm. 12 Mo.	2080 lbs. Mat.	57 in. Mat.
29AN1774	COMPLEMENT	4	77		664	108	1240	126	5.7	5.3	34 cm. 12 Mo.	2495 lbs. Mat.	56.5 in. Mat.
29AN1779	FRONTMAN	32	77		799	112	1353	109	N/A	5.5	43 cm. Mat.	2360 lbs. Mat.	57 in. Mat.
29AN1782	BRUISER	10	72		1032	114	1573	108	N/A	N/A	36.7 cm. 12 Mo.	1515 lbs. 21 Mo.	54.25 in. Mat.
29AN1783	ABSOLUTE	3	77	98	742	117	1342	114	5.8	5.5	38.8 cm. 12 Mo.	2240 lbs. Mat.	57 in. Mat.
29AN1785	PLAINS MAN	54	52	75	682	108	1272	107	N/A	N/A	38 cm. 21 Mo.	1500 lbs. 21 Mo.	55 in. 21 Mo.
29AN1789	FINAL PRODUCT	47	73	90	752	102	1341	105	6.7	6.0	38 cm. Mat.	2400 lbs. Mat.	58 in. Mat.
29AN1790	SPECIAL FOCUS	15	72		769	111	N/A		6.0	6.0	42 cm. Mat.	2550 lbs. Mat.	58 in. Mat.
29AN1792	ADDED VALUE	50	70		697	103	1191	107	5.0	5.5	46 cm. Mat.	2350 lbs. Mat.	57 in. Mat.
29AN1799	BLUESTEM	31	78		828	107	1209	103	N/A	5.0	37 cm. 12 Mo.	2100 lbs. Mat.	56 in. Mat.
29AN1807	UPSHOT	45	88		845	117	1600	117	N/A	6.5	38 cm. 12 Mo.	2370 lbs. Mat.	59 in. Mat.
29AN1808	DESTINATION 630	10	84		685	103	1314	107	N/A	6.0	44.5 cm. Mat.	2600 lbs. Mat.	58 in. Mat.
29AN1815	SAFEGUARD	44	74		783	109	1290	110	5.2	6.3	40.8 cm. 12 Mo.	2220 lbs. 36 Mo.	58 in. 36 Mo.
29AN1821	COUNSELOR	13	80		822	113	1387	111	N/A	N/A	36 cm. 12 Mo.	1312 lbs. 11 Mo.	N/A
29AN1827	RITO 6EM3	32	85		771	106	1304	100	5.5	5.5	43 cm. Mat.	2350 lbs. Mat.	57 in. Mat.
29AN1828	2U66	33	76		675	112	1371	108	5.8	5.8	43.5 cm. Mat.	2400 lbs. Mat.	57.5 in. Mat.
29AN1829	BROKEN BOW	5	74	97	715	113	1341	108	5.5	5.8	36 cm. 12 Mo.	2220 lbs. 36 Mo.	57 in. 36 Mo.
29AN1830	COUNSEL	45	82		882	116	1495	109	N/A	N/A	39.22 cm. 12 Mo.	1525 lbs. 15 Mo.	53 in. 15 Mo.
29AN1840	FRONT & CENTER	24	66		833	113	1425	114	N/A	N/A	39.51 cm. 12 Mo.	1540 lbs. 17 Mo.	53 in. 17 Mo.
29AN1852	RESERVE	7	77		708		1188		N/A	5.5	39.58 cm. 12 Mo.	2087 lbs. Mat.	56 in. 30 Mo.
29AN1853	HIGH NOON	11	68		676	100	1247	100	N/A	N/A	37.35 cm. 12 Mo.	1670 lbs. 20 Mo.	55 in. 20 Mo.
29AN1856	UP RIVER	11	95		757	127	1415	123	N/A	6.0	44 cm. 12 Mo.	1860 lbs. 24 Mo.	56 in. 24 Mo.
29AN1857	FUTURE FORCE	12	68		735	106	1129	110	4.5	5.1	39.5 cm. 12 Mo.	1485 lbs. 19 Mo.	53 in. 19 Mo.
29AN1859	RESOLUTE	28	61	82	835	117	1347	111	N/A	5.2	N/A	1740 lbs. 30 Mo.	55.5 in. 30 Mo.
29AN1860	AMERICAN MADE	25	N/A		842	100	1428	100	N/A	N/A	N/A	1935 lbs. Mat.	N/A
29AN1862	HIGH COUNTRY	31	78	95	683	108	1149	106	N/A	N/A	35.5 cm. 12 Mo.	N/A	N/A
29AN1864	MOUNTAIN MAN	30	72	90	755	105	1205	107	N/A	N/A	N/A	N/A	N/A
29AN1869	LONG HAUL	55	68		867	105	1521	109	6.5	6.3	46 cm. 12 Mo.	1500 lbs. 16 Mo.	57 in. Mat.
29AN1870	SUBSTANTIAL	24	77		826	99	1474	104	N/A	4.8	37 cm. 12 Mo.	1765 lbs. 19 Mo.	52.5 in. 19 Mo.
29AN1871	PIONEER WAVE	51	64		670	109	1198	114	5.2	4.7	40 cm. 12 Mo.	1570 lbs. 20 Mo.	52.5 in. 20 Mo.
29AN1873	PROTOCOL	20	77		868	123	1506	115	N/A	N/A	41.28 cm. 12 Mo.	N/A	N/A
29AN1874	WIND BREAK	30	77		798	112	1259	107	6.4	N/A	40.7 cm. 12 Mo.	1365 lbs. 16 Mo.	53.5 in. 14 Mo.
29AN1880	FOREMOST	47	77		863	107	1314	101	5.8	N/A	37.7 cm. 12 Mo.	1375 lbs. 16 Mo.	52 in. 14 Mo.
29AN1890	PROFICIENT	42	61		676	114	1028	122	6.4	N/A	31.59 cm. 12 Mo.	N/A	53 in. 12 Mo.
29AN1891	RAMPAGE	37	65		686	100	1339	100	N/A	6.25	39.8 cm. 12 Mo.	2440 lbs. Mat.	N/A
29AN1892	INSIDE TRACK	29	67		676	106	1364	114	N/A	N/A	37.4 cm. 12 Mo.	N/A	N/A
29AN1893	PEERLESS	25	85		697	108	1147	106	5.9	N/A	37.8 cm. 12 Mo.	N/A	50.9 in. 12 Mo.
29AN1894	MULTI TOOL	16	78	97	753	109	1420	107	N/A	N/A	37.96 cm. 12 Mo.	N/A	N/A
29AN1895	PAYWEIGHT 1682	19	89	100	757	100	1197	100	N/A	N/A	41 cm. 30 Mo.	1825 lbs. 30 Mo.	55 in. 30 Mo.
29AN1898	PROCEED	44	70		638	100	1219	100	6.0	N/A	39 cm. 12 Mo.	N/A	51 in. 12 Mo.
29AN1899	TERRITORY	41	72		726	100	1321	100	5.9	N/A	35.3 cm. 12 Mo.	N/A	51.5 in. 12 Mo.
29AN1901	RITO 2Q26	36	76		594	100	1364	100	N/A	N/A	35.06 cm. 12 Mo.	N/A	N/A
29AN1912	CERTAINTY	16	78	98	712	99	1227	108	5.6	N/A	35 cm. 12 Mo.	N/A	50.3 in. 12 Mo.
29AN1919	FIRESTORM	29	N/A		N/A		N/A		N/A	N/A	N/A	N/A	N/A
29AN1925	SOUTHSIDE	38	81	107	816	128	1454	123	6.8	N/A	39.5 cm. 12 Mo.	N/A	52.7 in. 12 Mo.
29AN1926	HOMESTEAD	21	85	105	703	122	1337	118	6.1	N/A	36 cm. 12 Mo.	N/A	51.3 in. 12 Mo.
29AN1927	PARTNER	43	78	99	573	95	1069	98	5.9	N/A	36.79 cm. 12 Mo.	N/A	50.8 in. 12 Mo.
29AN1928	POWER TRAIN	40	83	100	654	100	1340	100	N/A	N/A	37.5 cm. 12 Mo.	N/A	N/A
29AN1929	CONVICTION	29	69		575	100	1122	100	5.3	N/A	34.01 cm. 12 Mo.	N/A	49.7 in. 12 Mo.
29AN1932	TOP TEN	40	62	87	615	101	1005	110	N/A	N/A	37 cm. 12 Mo.	N/A	N/A
29AN1934	ROCKMOUNT	23	83	88	665	94	1115	96	5.9	N/A	39 cm. 12 Mo.	N/A	51 in. 12 Mo.
29AN1935	FOUR STAR	14	81	95	655	106	1186	113	N/A	N/A	35.8 cm. 13 Mo.	N/A	N/A
29AN1936	COMPONENT	4	68	92	767	114	1313	112	N/A	N/A	N/A	N/A	N/A
29AN1938	EMBLAZON 999	21	76		808	112	1206	109	5.0	N/A	37.5 cm. 12 Mo.	N/A	49.1 in. 12 Mo.
29AN1939	LEUPOLD	20	80	100	706	111	1293	113	6.2	N/A	36.5 cm. 12 Mo.	N/A	51.2 in. 12 Mo.
29AN1941	OUTRIGHT	2	70		692	108	1420	123	5.5	N/A	N/A	N/A	N/A
29AN1942	COMPETITOR	38	84	107	720	106	1182	103	N/A	N/A	N/A	N/A	N/A
29AN1943	GAME WINNER	28	81	103	586	87	1050	92	N/A	N/A	N/A	N/A	N/A
29AN1945	CHAPS	18	84		878	113	1396	104	N/A	N/A	38.8 cm. 12 Mo.	N/A	N/A
29AN1947	ASSERTIVE	2	73	101	708	118	1361	117	5.9	N/A	39 cm. 12 Mo.	N/A	51.5 in. 12 Mo.
29AN1949	CROSSBOW	5	78	102	681	103	1220	111	N/A	N/A	38 cm. 12 Mo.	N/A	N/A
29AN1950	EXPRESSION	46	68		890		1484	100	N/A	N/A	N/A	N/A	N/A
29AN1951	REGULATOR	13	81		768	102	1347	107	5.7	N/A	35 cm. 12 Mo.	N/A	N/A
29AN1952	PINPOINT	14	78	101	780	115	1266	111	5.5	N/A	38 cm. 12 Mo.	N/A	50 in. 12 Mo.
29AN1959	STUD	40	72	100	686	100	1406	100	N/A	N/A	39 cm. 12 Mo.	N/A	N/A
29AN1963	AUTHENTIC	6	N/A		585	95	814	100	N/A	N/A	N/A	N/A	N/A
29AN1964	SUPER DUTY	26	N/A		N/A		N/A		N/A	N/A	N/A	N/A	N/A
29AN1965	HICKOK	17	72	98	836	114	1471	108	N/A	N/A	N/A	N/A	N/A
29AN1966	CONSENT	42	77	100	595	100	1149	100	5.6	N/A	39 cm. 12 Mo.	N/A	50.5 in. 12 Mo.
29AN1967	DIVERSE	17	76	96	688	109	1219	110	6.3	N/A	37.5 cm. 12 Mo.	N/A	51.8 in. 12 Mo.
29AN1968	GOOD AS GOLD	52	N/A		N/A		N/A		N/A	N/A	N/A	N/A	N/A
29AN1971	FULL FORCE	12	69	77	710	104	1193	110	5.7	N/A	40 cm. 12 Mo.	N/A	50.4 in. 14 Mo.
237AN2096	TRUST	27	76		756	106	1290	107	5.5	N/A	40.3 cm. 12 Mo.	2460 lbs. Mat.	50 in. 12 Mo.
237AN2102	HOOVER DAM	22	72		818	126	1432	119	N/A	6.0	41 cm. Mat.	2100 lbs. Mat.	58 in. Mat.
237AN2195	POWER TOOL	16	92	100	753	100	1420	100	5.9	5.0	44.5 cm. Mat.	2160 lbs. Mat.	56 in. Mat.
237AN2199	CONSENSUS 7229	18	71		817	114	1420	116	5.8	N/A	36.64 cm. 12 Mo.	N/A	51 in. 12 Mo.
237AN2394	TOUR OF DUTY	39	86		798	100	1495		N/A	6.7	41 cm. Mat.	2700 lbs. Mat.	59 in. Mat.
237AN2545	FATE	27	63		774		1464		N/A	N/A	41.5 cm. 19 Mo.	1535 lbs. 19 Mo.	41.5 in. 19 Mo.
237AN2570	HOOVER HAWKEYE	43	65		620		1375		N/A	N/A	57.5 cm. 34 Mo.	1900 lbs. 34 Mo.	39 in. 19 Mo.
237AN2572	BLACK PEARL	26	86		742		1305		N/A	6.5	58.7 cm. Mat.	2540 lbs. Mat.	41.5 in. Mat.
237AN2581	BASIN ADVANCE	41	71		745		N/A		N/A	N/A	N/A	1870 lbs. Mat.	33 in. Mat.
237AN2654	JOURNEY	36	80										

INDIVIDUAL PERFORMANCE

CODE NO.	CODE NAME	PAGE NO.	BIRTH		205		365		YFS	MFS	SCROTAL CIRCUMFERENCE	WEIGHT	HEIGHT
			LBS.	RATIO	LBS.	RATIO	LBS.	RATIO					
RED ANGUS													
29AR0236	EPIC	81	78		638		1171		N/A	5.0	43 cm. Mat.	2260 lbs. Mat.	56 in. Mat.
29AR0243	BOXED BEEF	80	81		756		1206		5.7	N/A	37.3 cm. 12 Mo.	N/A	N/A
29AR0244	BIG IRON	80	79	105	640	105	1431	115	N/A	5.0	42 cm. 21 Mo.	2368 lbs. Mat.	56 in. Mat.
29AR0247	ULTIMATE	78	56		529	95	880	102	N/A	4.6	37 cm. 31 Mo.	2131 lbs. Mat.	54.5 in. 36 Mo.
29AR0249	ABOUT TIME	78	72	92	746	103	1211	103	N/A	5.0	N/A	2003 lbs. Mat.	55 in. 30 Mo.
29AR0251	PINNACLE	76	60	89	725	123	1239	110	5.0	5.8	38 cm. 12 Mo.	2114 lbs. Mat.	56.5 in. 30 Mo.
29AR0255	FUSION	79	74		648		N/A		N/A	5.0	41 cm. 26 Mo.	N/A	54 in. 24 Mo.
29AR0257	OSCAR X28	76	66		675	96	1216	104	N/A	N/A	39 cm. Mat.	2030 lbs. Mat.	53 in. Mat.
29AR0258	PREMIER	75	70		616		996		N/A	N/A	39.5 cm. Mat.	2170 lbs. Mat.	57 in. Mat.
29AR0261	JULIAN 1W	77	75		572		1048		N/A	N/A	N/A	N/A	N/A
29AR0263	PRIME CUT	74	84		571		1003		N/A	N/A	N/A	N/A	N/A
29AR0264	BIG BEEF	74	82		732		1377		N/A	N/A	N/A	N/A	N/A
29AR0265	JUBILATION	81	90	98	663	108	1176	105	N/A	N/A	N/A	N/A	N/A
137AR3785	NEXUS	74	80	91	843	110	1336	110	N/A	N/A	N/A	N/A	N/A
237AR1329	EXCELLENT ANSWER	77	80	100	648	100	N/A		N/A	N/A	N/A	N/A	N/A
BRANGUS													
29BN0019	DISTINCTION	93	82		690	113	1186	107	6.2	N/A	37 cm. 17 Mo.	1885 lbs. Mat.	54.25 in. Mat.
29BN0021	BRAXTON	93	86		626	100	1305	110	N/A	N/A	40.5 cm. 24 Mo.	N/A	52 in. 24 Mo.
BRAHMAN													
29BR0061	PERFORMER	93	N/A		N/A		N/A		N/A	N/A	N/A	N/A	N/A
CHAROLAIS													
29CH0205	SOLUTION	90	90		840	105	1486	102	N/A	N/A	39 cm. 24 Mo.	1500 lbs. 24 Mo.	55 in. Mat.
29CH0206	BIG BEN	91	76		756	100	1214	100	N/A	N/A	38.5 cm. 24 Mo.	1430 lbs. 24 Mo.	49 in. 24 Mo.
29CH0209	WHITE GOLD	91	82		712	103	1285	103	5.4	N/A	39 cm. Mat.	N/A	52 in. Mat.
29CH0216	SOVEREIGN	90	76	115	714	117	1408	115	N/A	N/A	N/A	N/A	N/A
GELBIEH													
29GV0079	PURE POWER	92	88		822		1369		N/A	6.0	43 cm. Mat.	N/A	58 in. Mat.
59GV344	ZIP LINE	92	76	9.6	935		1401		N/A	N/A	N/A	N/A	N/A
HEREFORD													
29HH0835	HARLAND	82	75		721	106	1127	104	N/A	N/A	41 cm. 45 Mo.	N/A	N/A
29HH0838	DOMINO 3027	83	76		655	109	N/A		5.8	6.0	46.5 cm. Mat.	2450 lbs. Mat.	58 in. Mat.
29HP0901	PROGRESS	88	89		728		1199		6.7	6.0	39.9 cm. 12 Mo.	N/A	55 in. 20 Mo.
29HP0906	RIB EYE	82	87		734	107	1306	110	7.0	6.0	39.6 cm. 12 Mo.	2420 lbs. Mat.	58 in. Mat.
29HP0912	TREND	89	76		655	112	1181	113	N/A	N/A	33.7 cm. 12 Mo.	N/A	N/A
29HP0913	R294	86	66		644	108	1189	109	5.9	5.5	37.9 cm. 12 Mo.	2300 lbs. Mat.	57 in. Mat.
29HP0914	THOR	84	65		700		1316		6.2	6.3	44 cm. Mat.	2640 lbs. Mat.	58.5 in. Mat.
29HP0918	BENNETT S252	84	76		629	102	1085	99	5.6	4.5	44 cm. Mat.	2200 lbs. Mat.	55 in. Mat.
29HP0919	RED BULL	85	80		721	121	1193	114	5.2	N/A	33.7 cm. 12 Mo.	N/A	50.5 in. 12 Mo.
29HP0921	FOUNDATION	89	71		682	106	1133	101	N/A	N/A	35.5 cm. 17 Mo.	1287 lbs. 17 Mo.	51 in. 17 Mo.
29HP0923	BONANZA	86	N/A		N/A		N/A		5.3	N/A	40 cm. 12 Mo.	1590 lbs. 18 Mo.	53 in. 18 Mo.
29HP0924	FORTUNE	85	88	99	620	113	1138	105	4.8	N/A	36.6 cm. 12 Mo.	N/A	N/A
29HP0926	JUICE BOX	87	58		706	123	1300	110	N/A	5.4	41 cm. 29 Mo.	N/A	56.75 in. Mat.
29HP0928	REVVED UP	87	75		755		1222		N/A	6.3	38 cm. 14 Mo.	1880 lbs. 24 Mo.	N/A
237HH0793	ADVANCE 0002X	83	68		803		1380		N/A	N/A	N/A	N/A	N/A
LIMOUSIN													
29LM0082	JUSTICE	92	65		723	107	1273	107	N/A	5.5	39.7 cm. Mat.	2200 lbs. Mat.	57 in. Mat.
29LM0094	XCELLSIOR	93	80	85	623	92	1298	102	6.3	N/A	35.58 cm. 12 Mo.	N/A	N/A
SIMMENTAL													
29SM0366	GOLDMINE	58	84		730		1061		N/A	5.5	40 cm. Mat.	1980 lbs. Mat.	55.5 in. Mat.
29SM0373	DREAM ON	69	78		886		1435		6.0	6.0	40 cm. 12 Mo.	2300 lbs. Mat.	58 in. Mat.
29SM0390	SURE BET	59	86		715	96	1317	101	N/A	N/A	39.5 cm. Mat.	N/A	54 in. Mat.
29SM0391	RANCH HAND	58	91	93	966		N/A		6.3	6.3	45 cm. 22 Mo.	2190 lbs. Mat.	58.5 in. Mat.
29SM0402	SHERIFF TAYLOR	69	82		N/A		N/A		N/A	N/A	40 cm. 33 Mo.	N/A	N/A
29SM0404	GLS COMBINATION	65	92		763		1170		N/A	5.7	43 cm. Mat.	2310 lbs. Mat.	57.25 in. Mat.
29SM0407	DUAL FOCUS	63	78	112	839	106	1501	104	N/A	5.5	40 cm. 13 Mo.	2301 lbs. Mat.	57 in. Mat.
29SM0419	BREAK FREE	60	88	103	755	117	1249	115	5.5	N/A	38.9 cm. 12 Mo.	1890 lbs. 23 Mo.	51.5 in. 23 Mo.
29SM0421	FINAL CHOICE	63	91		803		1512		7.0	N/A	41 cm. 21 Mo.	1500 lbs. 21 Mo.	54 in. 21 Mo.
29SM0422	DOMINATOR	68	96	101	953	110	1510	108	N/A	N/A	37 cm. 27 Mo.	N/A	55 in. 22 Mo.
29SM0425	ADDED VALUE	59	98	101	927	107	1296	109	6.2	6.0	38 cm. 23 Mo.	1600 lbs. 23 Mo.	56 in. 23 Mo.
29SM0426	RED IRON	71	95	96	927	114	1350	101	N/A	N/A	43 cm. Mat.	2150 lbs. Mat.	55 in. Mat.
29SM0427	SHARPER IMAGE	68	90	96	741	105	1494	125	N/A	5.5	42 cm. Mat.	2020 lbs. Mat.	57 in. Mat.
29SM0432	RUSHMORE	70	85	106	789	101	1511	108	N/A	N/A	41 cm. 20 Mo.	1421 lbs. 20 Mo.	53 in. 20 Mo.
29SM0434	ICON	60	94	95	799	121	1425	115	N/A	N/A	N/A	N/A	N/A
29SM0440	GW PARAMOUNT	62	78	110	716	111	1179	105	5.4	6.5	N/A	1925 lbs. 30 Mo.	58 in. 30 Mo.
29SM0441	PUNCH	68	88	104	778	105	1475	106	N/A	N/A	37.5 cm. 12 Mo.	1470 lbs. 14 Mo.	52.5 in. 14 Mo.
29SM0442	VELOCITY	62	85	108	782	106	1423	110	N/A	N/A	38.5 cm. 12 Mo.	1425 lbs. 15 Mo.	50 in. 15 Mo.
29SM0443	FINAL CUT	69	80		689	100	N/A		N/A	5.0	43 cm. Mat.	2160 lbs. Mat.	56 in. Mat.
29SM0444	COMFORT ZONE	58	77	109	704	111	1164	105	N/A	N/A	N/A	1270 lbs. 15 Mo.	50 in. 15 Mo.
29SM0449	CATALYST	60	85		721	109	1306	110	5.8	5.8	39 cm. 12 Mo.	1975 lbs. 30 Mo.	56.5 in. 30 Mo.
29SM0451	BIG CASINO	66	89	100	777	123	N/A		N/A	6.7	40.5 cm. 25 Mo.	1980 lbs. 25 Mo.	57.5 in. 25 Mo.
29SM0454	PRIME BEEF	71	74		735		1429		5.0	N/A	41.3 cm. 12 Mo.	1400 lbs. 12 Mo.	51 in. 15 Mo.
29SM0458	TSN PROTEGE	65	84	101	674	116	1356	117	N/A	N/A	32 cm. 12 Mo.	1745 lbs. 18 Mo.	55 in. 17 Mo.
29SM0461	ACHILLES	64	83		693		1346		5.5	N/A	39 cm. 12 Mo.	N/A	52.5 in. 17 Mo.
29SM0462	AFTER SHOCK	56	82	105	758	110	1356	108	6.5	N/A	34 cm. 12 Mo.	2155 lbs. 32 Mo.	N/A
29SM0463	AUSTIN	64	79		708		1299		N/A	N/A	N/A	N/A	N/A
29SM0464	WOLFPACK	66	91	92	764	115	1401	116	5.9	N/A	35 cm. 12 Mo.	N/A	51 in. 12 Mo.
29SM0465	AUTHORITY	64	66		719		N/A		N/A	N/A	N/A	N/A	N/A
29SM0466	ALL TIME	61	66	118	740	111	1282	104	N/A	N/A	N/A	N/A	N/A
29SM0467	SANTA FE	67	85		842		1272		N/A	N/A	38.5 cm. 24 Mo.	1770 lbs. 24 Mo.	55.5 in. 24 Mo.
29SM0468	CADILLAC	70	77	105	694	108	N/A		N/A	N/A	40 cm. 15 Mo.	N/A	52 in. 15 Mo.
29SM0469	YELLOWSTONE	57	86	108	724	111	1387	113	N/A	N/A	N/A	N/A	N/A
29SM0471	ELEMENT	56	84		760		1200		N/A	N/A	N/A	N/A	N/A
29SM0472	BOULDER	67	55	130	699	105	1204	109	N/A	N/A	N/A	N/A	N/A
29SM0474	THE ROCK	61	75	94	781		1038		5.0	N/A	38 cm. 12 Mo.	N/A	N/A

BEEF COW PROTOCOLS - 2016

HEAT DETECTION

Select Synch

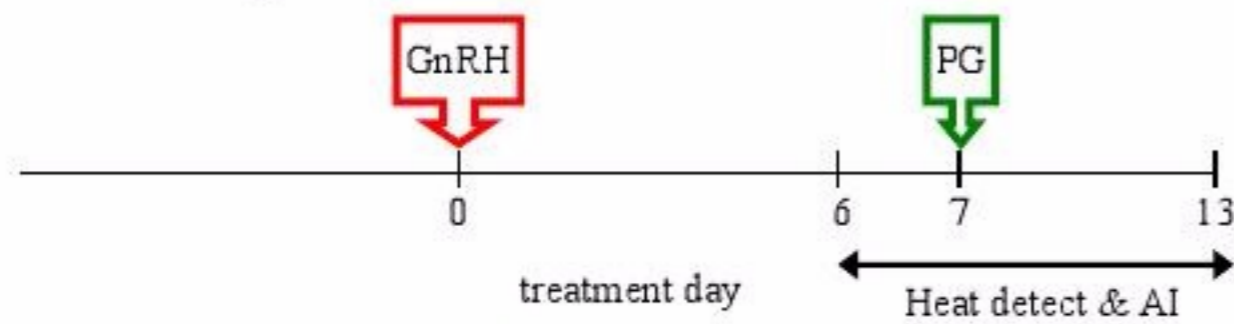

Select Synch + CIDR®

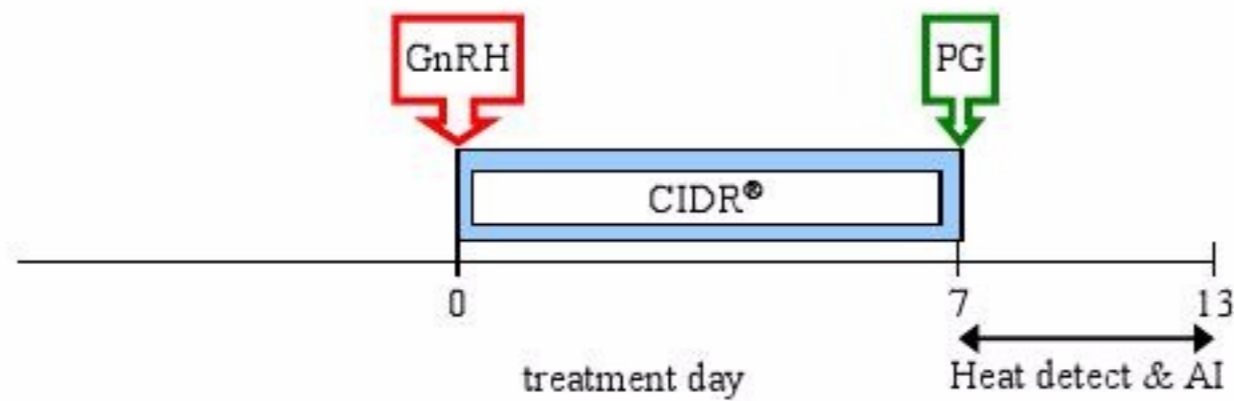

PG 6-day CIDR®

Heat detect and AI days 0 to 3. Administer CIDR to non-responders and heat detect and AI days 9 to 12. Protocol may be used in heifers.

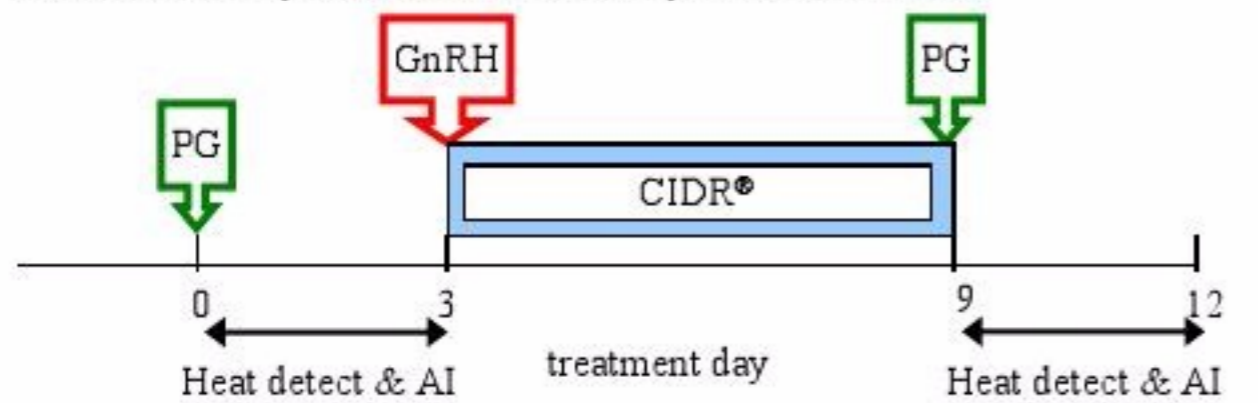

HEAT DETECT & TIME AI (TAI)

Select Synch & TAI

Heat detect and AI day 6 to 10 and TAI all non-responders 72 - 84 hr after PG with GnRH at TAI.



Select Synch + CIDR® & TAI

Heat detect and AI day 7 to 10 and TAI all non-responders 72 - 84 hr after PG with GnRH at TAI.

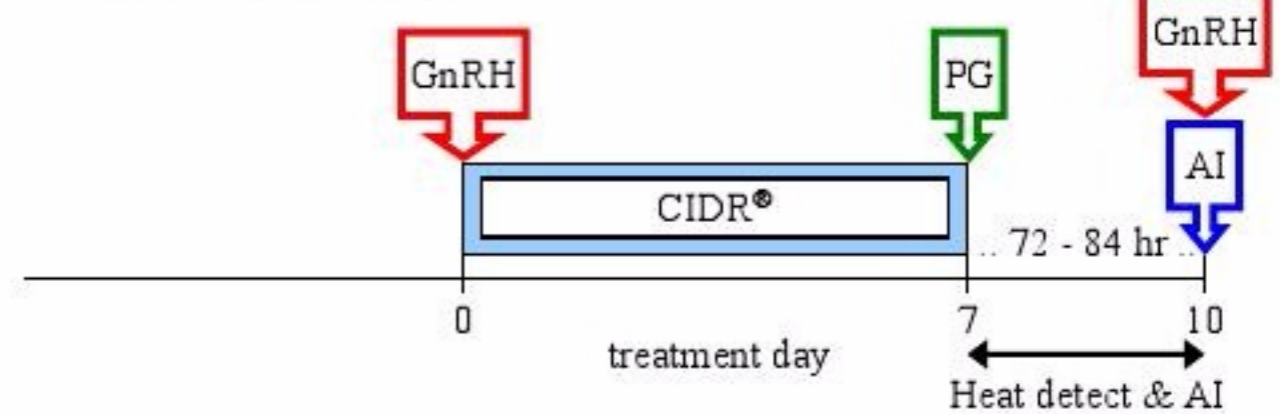

PG 6-day CIDR® & TAI

Heat detect & AI days 0 to 3. Administer CIDR to non-responders & heat detect and AI days 9 to 12. TAI non-responders 72 - 84 hr after CIDR removal with GnRH at AI. Protocol may be used in heifers.

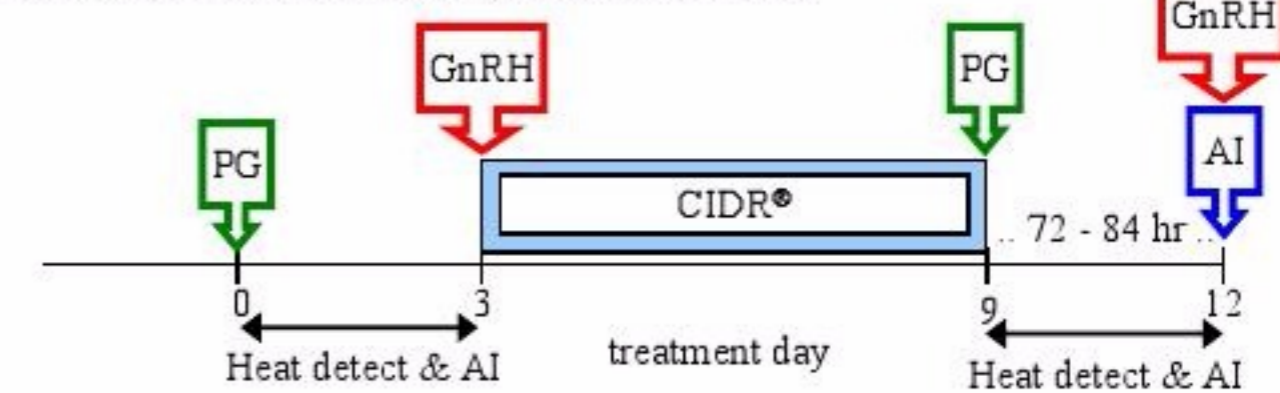

FIXED-TIME AI (TAI)*

7-day CO-Synch + CIDR®

Perform TAI at 60 to 66 hr after PG with GnRH at TAI.

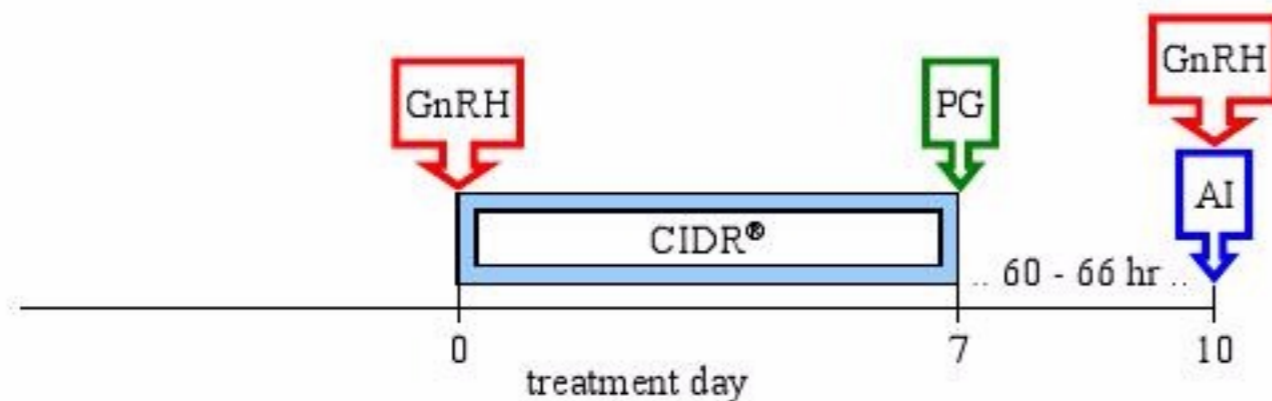

5-day CO-Synch + CIDR®

Perform TAI at 72 ± 2 hr after CIDR removal with GnRH at TAI. Two injections of PG 8 ± 2 hr apart are required for this protocol.

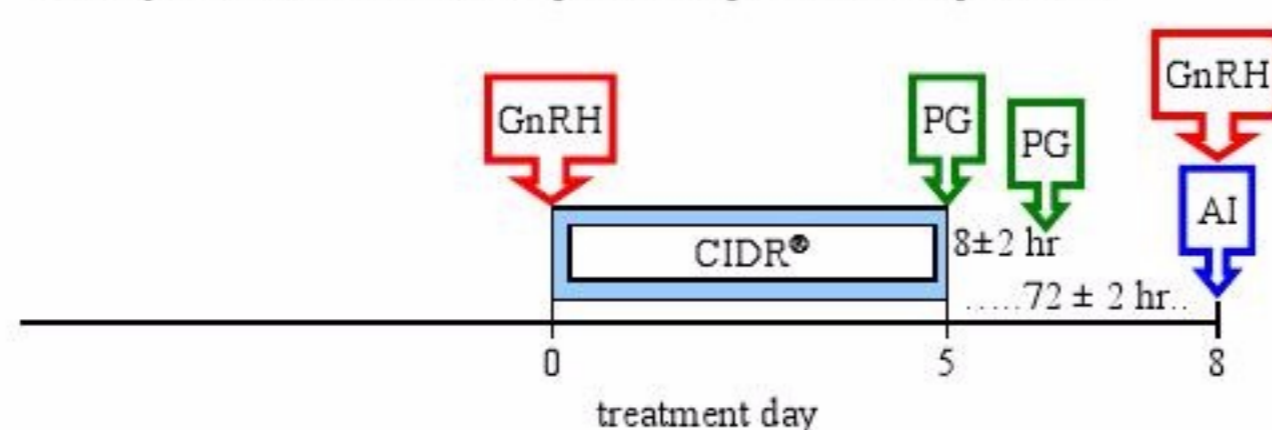

FIXED-TIME AI (TAI)*

for *Bos Indicus* cows only

PG 5-day CO-Synch + CIDR®

Perform TAI at 66 ± 2 hr after CIDR removal with GnRH at TAI. Two injections of PG 8 ± 2 hr apart are required for this protocol.

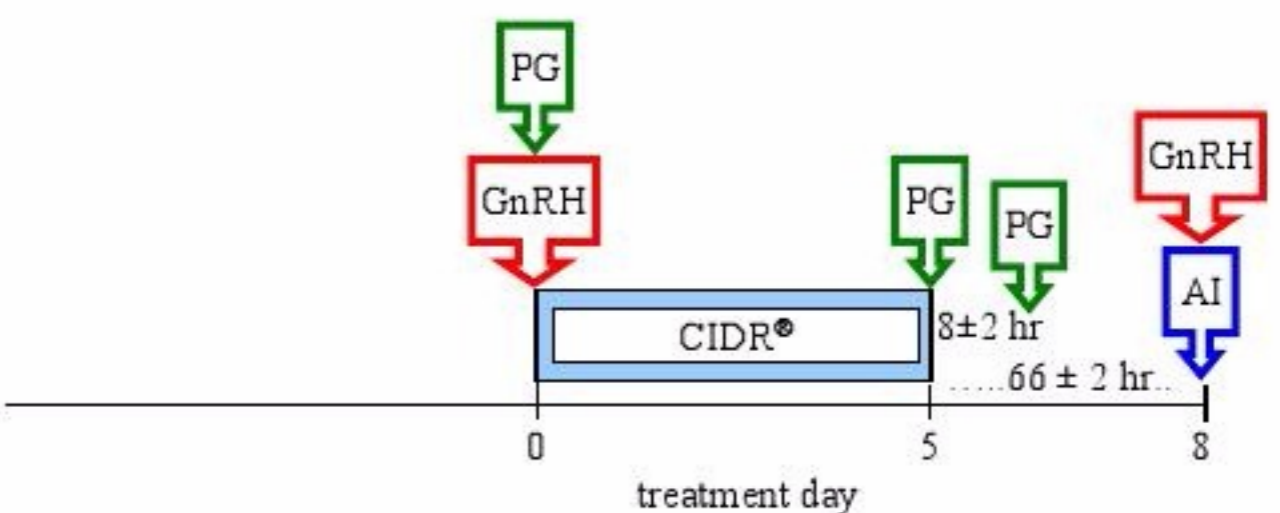

* The time listed for "Fixed-time AI" should be considered as the approximate average time of insemination. This should be based on the number of cows to inseminate, labor, and facilities.

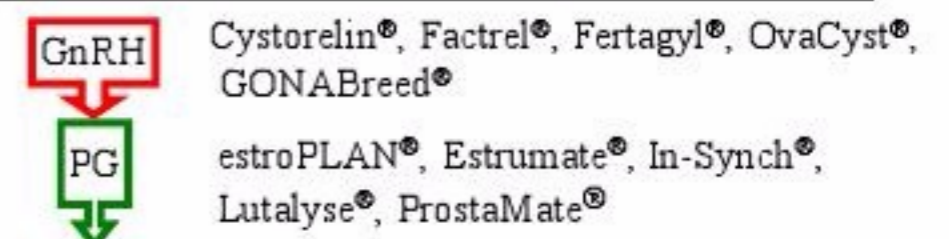

BEEF HEIFER PROTOCOLS - 2016

HEAT DETECTION

1 Shot PG

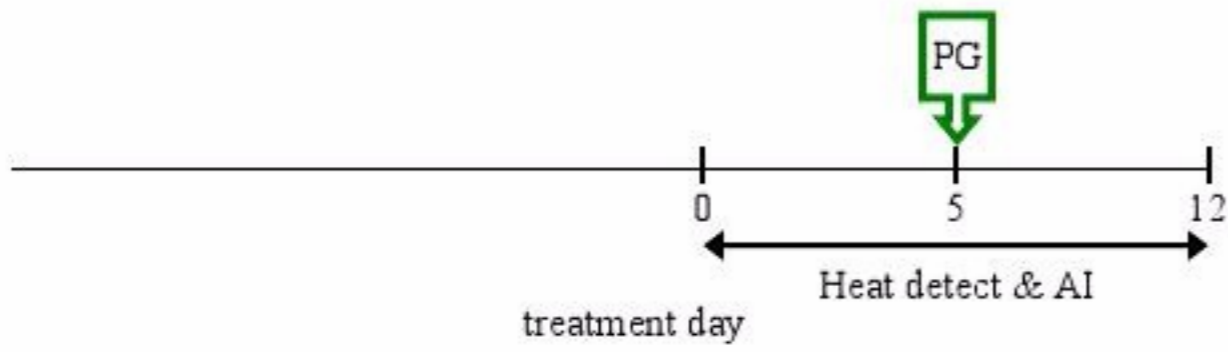

7-day CIDR®-PG

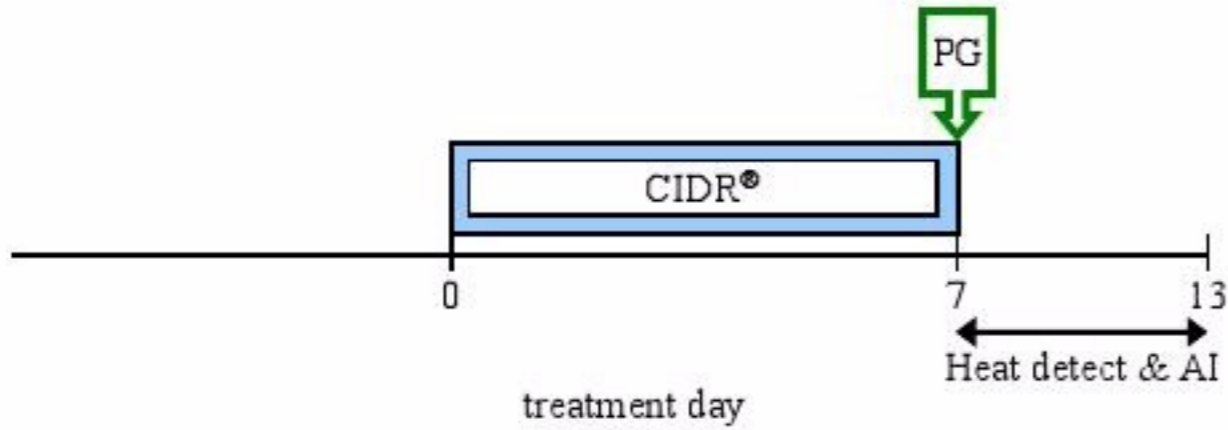

MGA®-PG

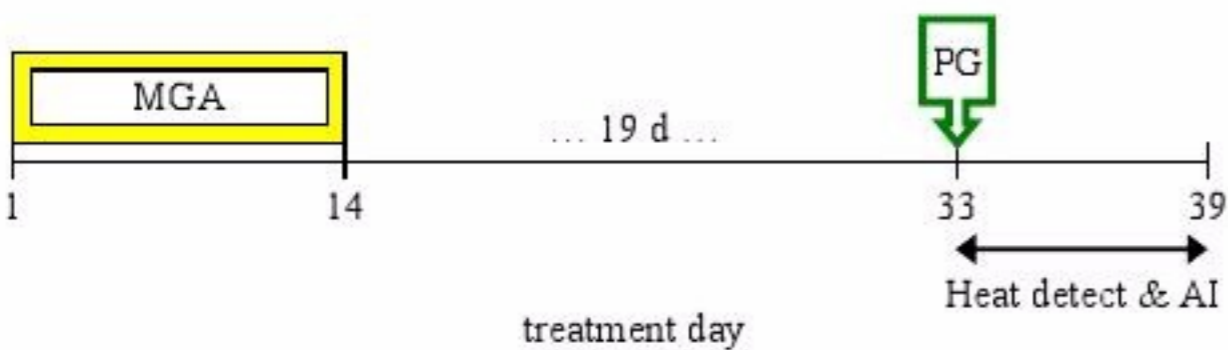

HEAT DETECT & TIME AI (TAI)

Select Synch + CIDR® & TAI

Heat detect and AI day 7 to 10 and TAI all non-responders
72 - 84 hr after PG with GnRH at TAI.

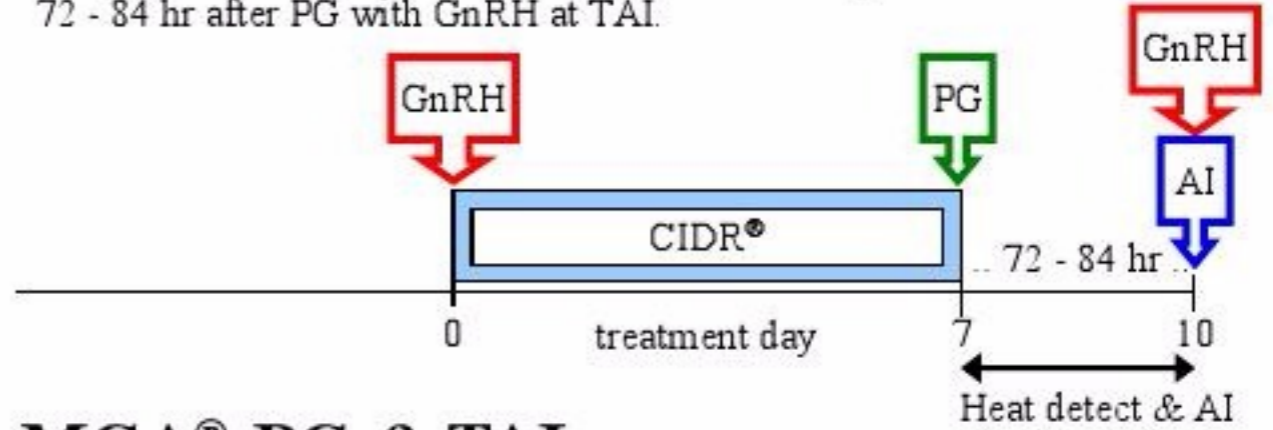

MGA®-PG & TAI

Heat detect and AI day 33 to 36 and TAI all non-responders
72 - 84 hrs after PG with GnRH at TAI.

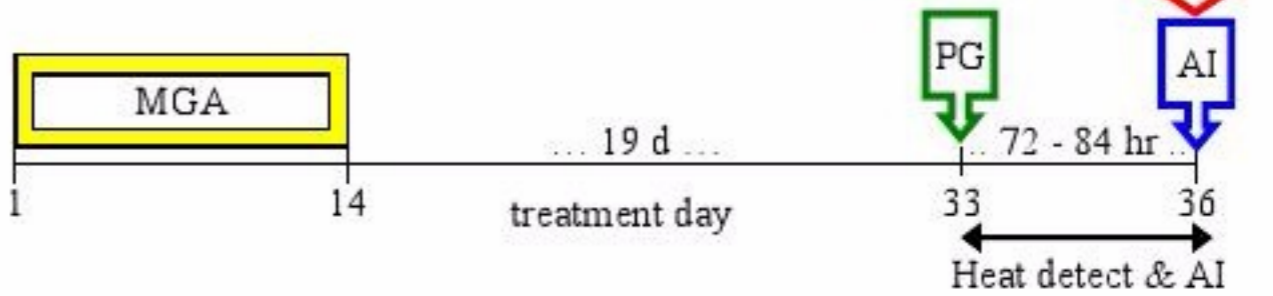

14-day CIDR®-PG & TAI

Heat detect and AI day 30 to 33 and TAI all non-responders
72 hrs after PG with GnRH at TAI.

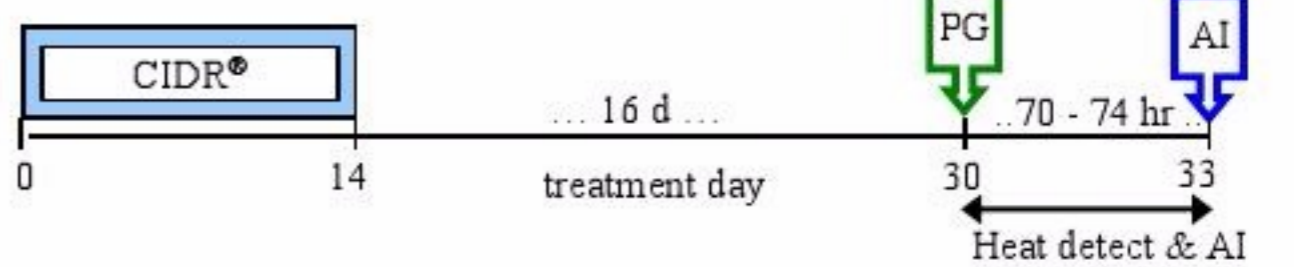

FIXED-TIME AI (TAI)*

Short-term Protocols

7-day CO-Synch + CIDR®

Perform TAI at 54 ± 2 hr after PG with GnRH at TAI.

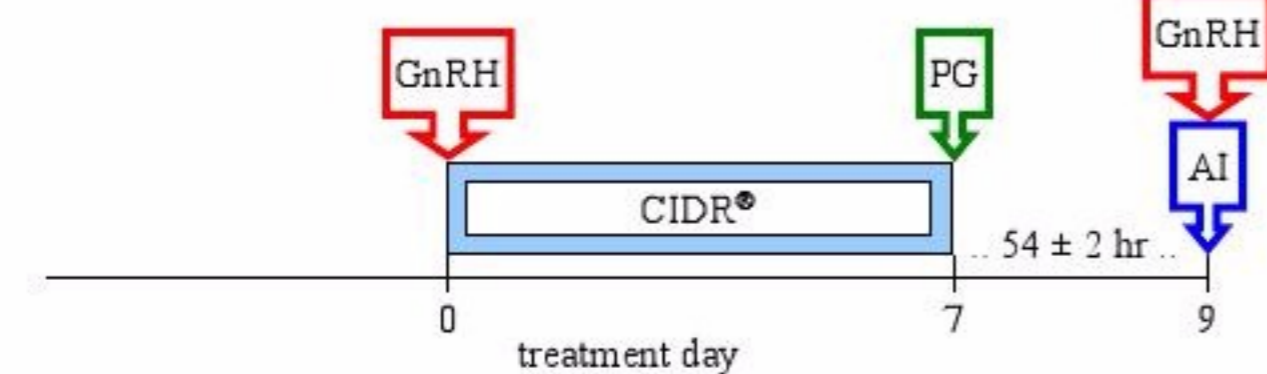

5-day CO-Synch + CIDR®

Perform TAI at 60 ± 4 hr after CIDR removal with GnRH at TAI.
Two injections of PG 8 ± 2 hr apart are required for this protocol.

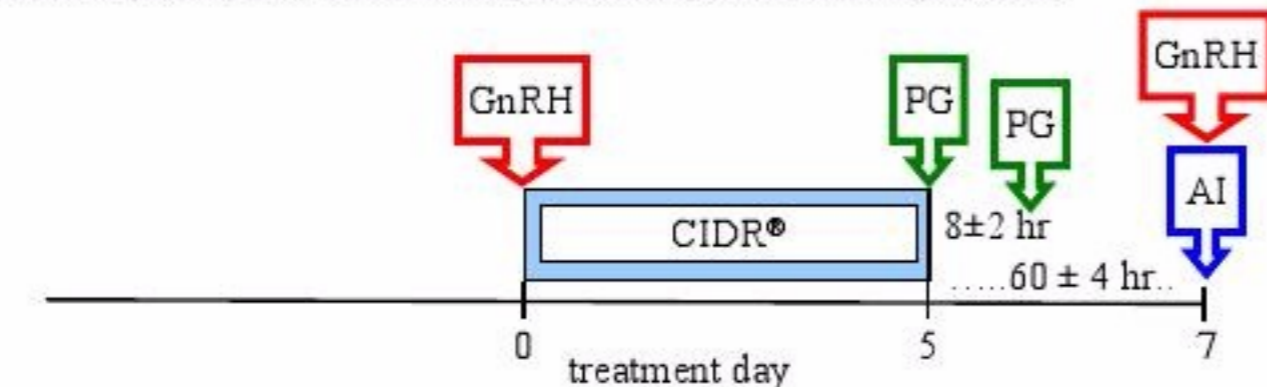

Long-term Protocols

14-day CIDR®-PG

Perform TAI at 66 ± 2 hr after PG with GnRH at TAI.

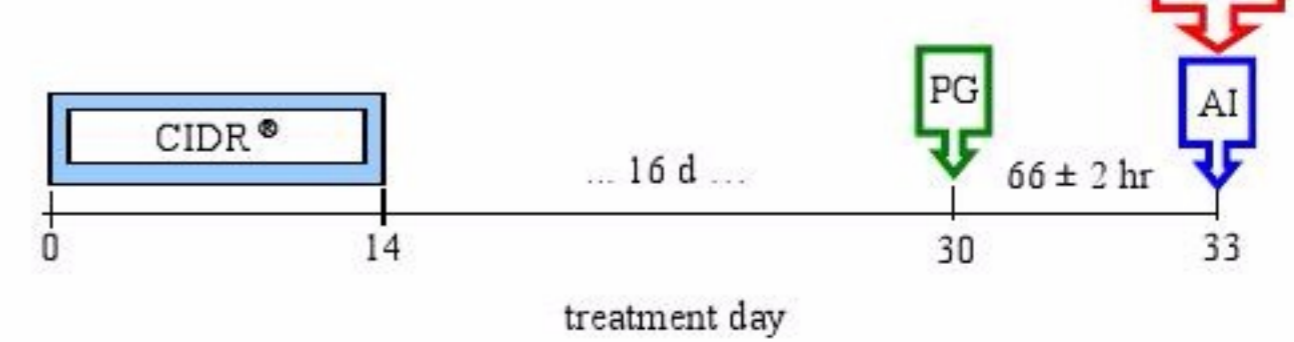

MGA®-PG

Perform TAI at 72 ± 2 hr after PG with GnRH at TAI.

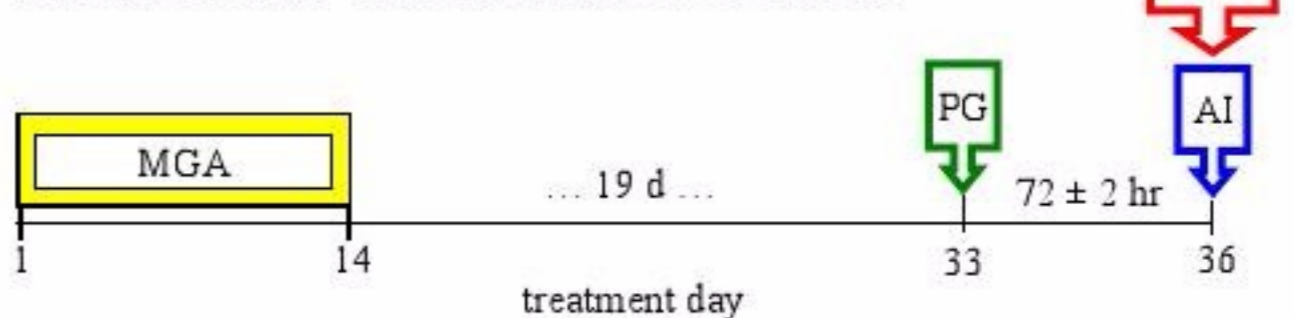

* The times listed for "Fixed-time AI" should be considered as the approximate average time of insemination. This should be based on the number of heifers to inseminate, labor, and facilities.

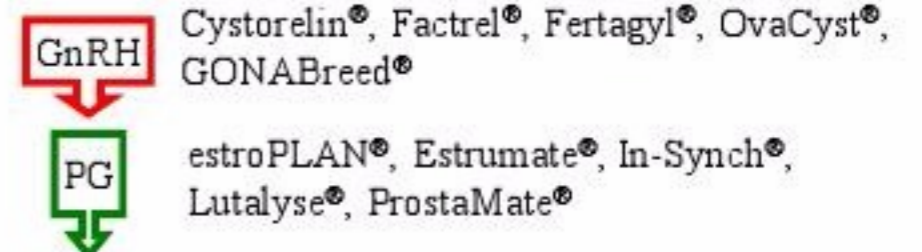

ABS BEEF CONTACT INFORMATION



ABS CUSTOMER SERVICE 1-800-ABS-STUD
ABS BEEF DEPARTMENT 1-800-ABS-STUD (press option #4) - abs.beef@genusplc.com

Doug Frank US Beef Product Manager – doug.frank@genusplc.com – ext. 6252 or 608-846-6252
Ben Lohmann Beef Sire Acquisition Manager – ben.lohmann@genusplc.com – 608-846-6250
Parker Friedrich Beef Sire Acquisition Specialist – parker.friedrich@genusplc.com – 254-413-2420
Sheri Eberle Beef Product Support Coordinator – sheri.eberle@genusplc.com – ext. 1405 or 608-846-1405
Vasco Beheregary Neto Global Beef Product Manager – vasco.neto@genusplc.com – ext. 6221 or 608-846-6221
Matt Cleveland Global Product Development Director – matthew.cleveland@genusplc.com – ext. 1406 or 608-846-1406

ABS BEEF REGION

Todd Sears Beef AI Sales Director
p: 608-334-3550 email: todd.sears@genusplc.com

Brian Brace District Business Manager - AR, MO, IA, IL
p: 563-260-4971 email: brian.brace@genusplc.com

Roger Wann District Business Manager - OK, TX, NM, LA
p: 940-727-8492 email: roger.wann@genusplc.com

Larry Rowden District Business Manager - NE, UT, CO, WY
p: 308-872-6399 email: larry.rowden@genusplc.com

Merlyn Sandbulte District Business Manager - IA, MN, SD, ND, MT, WY
p: 712-476-5555 email: merlyn.sandbulte@genusplc.com

Sandra Utter Levering District Business Manager - KS, Southeast CO
p: 620-518-2247 email: sandra.levering@genusplc.com

Parker Friedrich Beef Technical Specialist - TX
p: 254-413-2420 email: parker.friedrich@genusplc.com

Cory Crouthamel Area Beef Manager - WA, OR, North ID
p: 509-948-6304 email: cory.crouthamel@genusplc.com

Joe Jones Area Beef Manager - NV, ID, UT
p: 208-670-2364 email: joe.jones@genusplc.com

John Merrill Area Beef Manager - TX
p: 903-885-4234 email: john.merrill@genusplc.com

Matt White Area Beef Manager - CA, AZ
p: 530-826-6186 email: matt.white@genusplc.com

Lacey Sutherlin Sales Team Leader - MT
p: 406-381-5423 email: lacey.sutherlin@genusplc.com

EASTERN U.S.

Brandon Sowder Eastern Division Manager - NY, New England
p: 502-655-1896 email: brandon.sowder@genusplc.com

Todd Riggs District Business Manager - KY, S. IN, S. IL, SE MO, AL, MS, TN
p: 812-483-7846 email: todd.riggs@genusplc.com

Lee Cronise District Business Manager - VA, NC, SC, GA, FL, WV
p: 540-589-2870 email: lee.cronise@genusplc.com

Kenny Nolen Sales Team Leader - VA, NC, SC, GA, FL
p: 540-230-8642 email: kenneth.nolen@genusplc.com

Roger Sundberg District Business Manager - OH, N. IN, MI
p: 330-466-2588 email: roger.sundberg@genusplc.com

Doug Baker District Business Manager - PA, NY
p: 570-568-0920 email: doug.baker@genusplc.com

Kelly Driver District Business Manager - NY, New England
p: 315-378-2145 email: kelly.driver@genusplc.com

Eddie Fredriksson District Account Manager - GA, FL
p: 386-330-4152 email: edgar.fredriksson@genusplc.com

Brian Good District Account Manager - OH, IN
p: 419-217-0315 email: brian.good@genusplc.com

UPPER MIDWEST

Josh Jens District Business Manager - Southern WI, Northern IL, Northeast IA
p: 920-226-4269 email: josh.jens@genusplc.com

Nels Jessen District Business Manager - MN, Northwest WI
p: 763-497-1843 email: nels.jessen@genusplc.com

Dan Cunningham District Business Manager - Northeast WI
p: 920-322-4883 email: dan.cunningham@genusplc.com





Take Advantage of this Opportunity to...

- ✓ Get the best ABS bulls at the best prices
Compare the quality and quantity of our Special offering to any of our competitors
- ✓ Ensure availability on our most popular sires
- ✓ Mix & match bulls listed to get the volume prices
- ✓ Combine with the ABS exclusive Beef Deferred Program for 0% financing through Nov. 10, 2016**

ABS Genetic Service Toolbox

- Full Service Convenience
- Proven Genetics to Drive Profit
- Enhanced Productivity
- Cost Savings vs. Natural Service
- Improved Maternal Genetics
- Increased Marketability



Contact your local ABS Representative or call
1-800-ABS-STUD

Short supply bulls may be removed from the special early. Mix and match any bulls listed to get the volume prices. Cannot be used in conjunction with normal volume discounts.

**If payment for the Beef Deferred balance is not received by Nov. 10th, 2016, interest will be imposed on the unpaid balance from the date of purchase at an APR of 15.00 percent.

EARLY SPRING 2016 SPECIAL

ANGUS		Retail	30 unit	50 unit	100 unit
29AN1697	IMPRESSION	\$25	\$22	\$20	\$18
29AN1774	COMPLEMENT	\$26	\$24	\$22	\$18
29AN1782	BRUISER	\$24	\$22	\$20	\$18
29AN1783	ABSOLUTE	\$35	\$30	\$28	\$25
29AN1790	SPECIAL FOCUS	\$22	\$20	\$18	\$17
29AN1807	UPSHOT	\$30	\$26	\$23	\$20
29AN1829	BROKEN BOW	\$22	\$20	\$18	\$16
29AN1852	RESERVE	\$22	\$20	\$18	\$16
29AN1856	UP RIVER	\$22	\$20	\$18	\$16
29AN1857	FUTURE FORCE	\$22	\$20	\$18	\$16
29AN1891	RAMPAGE	\$30	\$27	\$24	\$22
29AN1925	SOUTHSIDE	\$24	\$22	\$20	\$18
29AN1926	HOMESTEAD	\$22	\$20	\$18	\$16
29AN1934	ROCKMOUNT	\$25	\$23	\$20	\$17
29AN1938	EMBLAZON 999	\$25	\$23	\$20	\$17
237AN2102	HOOVER DAM	\$26	\$24	\$22	\$20
237AN2394	TOUR OF DUTY	\$30	\$27	\$24	\$22
237AN2654	JOURNEY	\$30	\$27	\$24	\$20

RED ANGUS		Retail	30 unit	50 unit	100 unit
29AR0236	EPIC	\$25	\$22	\$20	\$18
29AR0247	ULTIMATE	\$20	\$18	\$16	\$15
29AR0249	ABOUT TIME	\$22	\$20	\$18	\$16
29AR0251	PINNACLE	\$20	\$18	\$16	\$15
29AR0255	FUSION	\$22	\$20	\$18	\$16
29AR0257	OSCAR X28	\$22	\$20	\$18	\$16
29AR0258	PREMIER	\$25	\$22	\$20	\$18
29AR0261	JULIAN 1W	\$24	\$20	\$18	\$17

HEREFORD		Retail	30 unit	50 unit	100 unit
29HH0838	DOMINO 3027	\$25	\$22	\$18	\$17
29HP0913	R294	\$20	\$18	\$17	\$16
29HP0914	THOR	\$25	\$22	\$18	\$17
29HP0923	BONANZA	\$22	\$20	\$18	\$16
29HP0926	JUICE BOX	\$22	\$20	\$18	\$16
29HP0928	REVVED UP	\$25	\$22	\$18	\$17

SIMMENTAL		Retail	30 unit	50 unit	100 unit
29SMD390	SURE BET	\$22	\$20	\$18	\$17
29SMD407	DUAL FOCUS	\$20	\$18	\$16	\$15
29SMD425	ADDED VALUE	\$22	\$20	\$18	\$16
29SMD427	SHARPER IMAGE	\$22	\$20	\$18	\$17
29SMD442	VELOCITY	\$18	\$17	\$16	\$14
29SMD451	BIG CASINO	\$22	\$20	\$18	\$16
29SMD454	PRIME BEEF	\$22	\$20	\$18	\$16
29SMD462	AFTER SHOCK	\$22	\$20	\$18	\$17
29SMD464	WOLFPACK	\$22	\$20	\$18	\$16
29SMD467	SANTA FE	\$22	\$20	\$18	\$16
29SMD468	CADILLAC	\$20	\$18	\$16	\$15
29SMD469	YELLOWSTONE	\$25	\$22	\$20	\$18

Prices effective for orders placed and shipped by March 30, 2016 or until supplies run out*.

PROVEN & PROMISING SPECIAL

ANGUS		Retail	30 unit	50 unit	100 unit
29AN1523	NEW DESIGN 878	\$22	\$20	\$18	\$16
29AN1750	CHINOOK	\$22	\$20	\$17	\$15
29AN1751	BRILLIANCE	\$22	\$20	\$18	\$16
29AN1789	FINAL PRODUCT	\$22	\$19	\$17	\$15
29AN1808	DESTINATION 630	\$20	\$18	\$16	\$15
29AN1828	2U66	\$22	\$20	\$17	\$15
29AN1870	SUBSTANTIAL	\$20	\$18	\$16	\$15
29AN1871	PIONEER WAVE	\$22	\$20	\$18	\$16
29AN1873	PROTOCOL	\$22	\$20	\$17	\$15
29AN1874	WIND BREAK	\$20	\$18	\$16	\$14
29AN1890	PROFICIENT	\$20	\$18	\$16	\$15
29AN1893	PEERLESS	\$24	\$22	\$19	\$16
29AN1899	TERRITORY	\$24	\$20	\$18	\$15
29AN1901	RITO 2Q26	\$25	\$22	\$20	\$18
29AN1927	PARTNER	\$22	\$20	\$18	\$16
29AN1941	OUTRIGHT	\$30	\$27	\$24	\$20
29AN1949	CROSSBOW	\$22	\$19	\$17	\$15
29AN1951	REGULATOR	\$25	\$20	\$18	\$16

Prices effective for orders placed and shipped by June 29, 2016 or until supplies run out*



Headquartered in DeForest, Wisconsin, U.S.A., ABS Global is the world-leading provider of bovine genetics, reproduction services, artificial insemination technologies, and udder care products. Marketing in more than 70 countries around the globe, ABS has been at the forefront of animal genetics and technology since its founding in 1941. ABS Global is a division of Genus plc.

©2016 ABS Global, Inc.

1525 River Road, DeForest, WI 53532 | 1.800.ABS.STUD | absglobal.com