SAV Madame Pride 0151

0075 X Density donor. Safe to Resource.

SAV Elba 1797

Unmatched phenotype. Safe to Hesston.

SAV Emblynette 8039

Maternal sister to International.

SAV Blackcap May 1803

Flush sister to SAV Angus Valley 1867.

SAV Emblynette 3301

Model cow and dam of Hesston & Momentum.

SAV Blackcap May 5530

Pathfinder® dam of Priority & Brand Name.

SAV Madame Pride 5290

Proven producer that never misses.

SAV Madame Pride 0075 – 16 direct progeny sell!

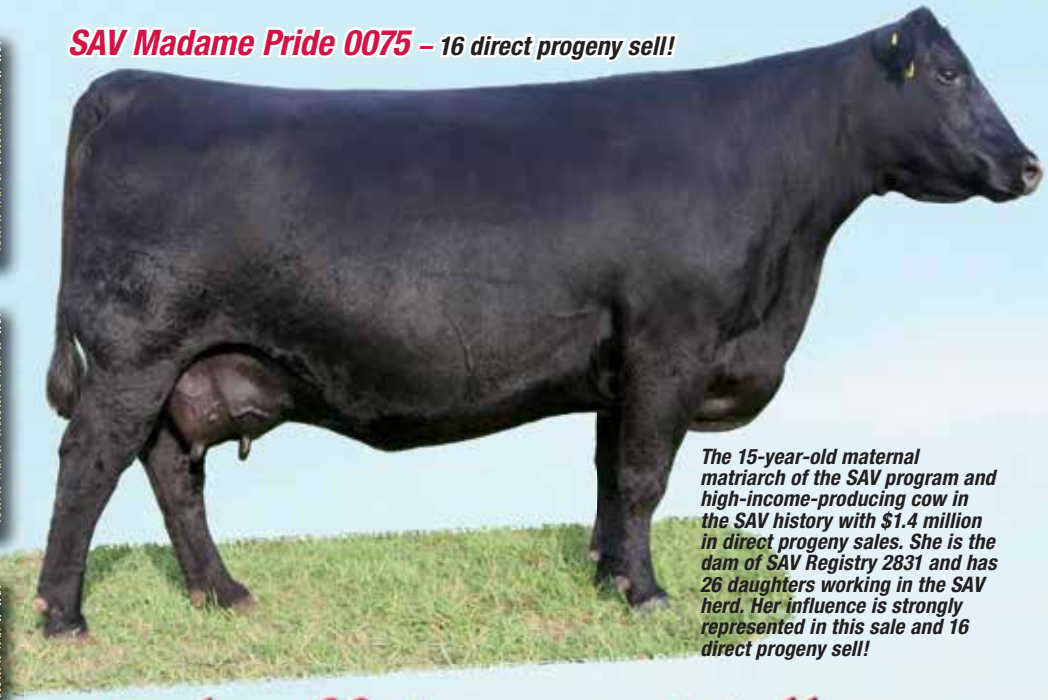

The 15-year-old maternal matriarch of the SAV program and high-income-producing cow in the SAV history with $1.4 million in direct progeny sales. She is the dam of SAV Registry 2831 and has 26 daughters working in the SAV herd. Her influence is strongly represented in this sale and 16 direct progeny sell!

Schaff Angus Valley®

~ Ranch Established 1902 ~ Registered Angus Since 1942 ~

Kelly & Martie Jo Schaff
6110 Co. Road 81 • St. Anthony, ND 58566
(701) 445-7465
www.schaffangusvalley.com kelly@schaffangusvalley.com

112th Production Sale

Saturday • **February 14, 2015** • 10 a.m. at the ranch

EARLY RESERVATIONS RECOMMENDED *for flights, car rentals and hotels.*

500 BULLS & 200 ANGUS FEMALES SELL!

✔ Free nationwide delivery ✔ Volume selection ✔ Affordable to the cowman

SAV Blackcap May 4136 – 52 direct progeny sell!

This phenomenal producer has shattered all production records and reigns among the most heralded cows in the Angus breed. She is a major impact, multi-trait leading cow with 42 daughters retained in the SAV herd. Her famous sons include Resource, Renown and Recharge, as well as Heritage, who in turn sired Harvestor. This sale will feature 52 direct sons and daughters – an unprecedented event!

FEATURING 120 RESOURCE PROGENY AND 16 FULL SIBLINGS...

SAV Regard 4863

BW +3.2; WW +76; YW +119; MILK +32

SAV Rematch 4860

BW +4.6; WW +70; YW +113; MILK +32

SAV Reform 4861

BW +2.7; WW +70; YW +113; MILK +32

These Resource sons represent a flush of seven full brothers who sell, demonstrating consistent muscle, power, pounds and structural integrity like no other flush in SAV history. Their elite Pathfinder® dam, SAV Blackcap May 5530, records a weaning ratio of 108 on 5 calves and is also the dam of the AI stud sires, Priority and Brand Name.

SAV Real Maternal 4821

BW +2.1; WW +70; YW +112; MILK +29

This Resource son out of SAV Emblynette 3301 is the kind to build a herd around. He is a maternal brother to Hesston and Momentum.

SAV Real Pounds 4878

BW +3.9; WW +77; YW +126; MILK +32

This Resource son from a dam by Net Worth will be appreciated by cowmen who sell pounds for a living.

SAV Real Stud 4726

BW +3.2; WW +73; YW +122; MILK +32

These Resource sons are a favorite among commercial cattlemen who demand thick, deep, easy-fleshing cattle that perform in any environment.

SAV Real Performance 4876

BW +3.0; WW +85; YW +135; MILK +32

SAV Real Beef 4875

BW +3.8; WW +76; YW +125; MILK +32

SAV Real Massive 4879

BW +2.2; WW +74; YW +123; MILK +32

These remarkable Resource sons represent a landmark flush of 13 full brothers who will highlight the 2015 SAV Sale. They are true stock bulls – loaded with thickness, muscle, volume and pounds. They will add consistent quality and performance to your calf crop and dollars to your bottom line. Their Net Worth dam records a weaning ratio of 107 on 4 calves and their fourth generation Pathfinder® grandam continues in production at 18-years of age.

SAV Resource 1441

This most popular, powerful, proven performance sire in the Angus breed, representing the best of the timeless Rito 707 lineage. He brings to the table the basics of efficiency and natural fleshing-ability, with thickness, muscle, masculinity, superb structure and feet quality and authentic Angus breed character. His docile progeny have proven his ability to sire pounds in the right package. 100 direct sons, 20 daughters, 16 full siblings and 52 maternal siblings sell!

PREDICTABLE, POWERFUL, PERFORMANCE GENETICS FOR THE REAL WORLD...

SAV Real Power 4060

BW I+4.5; WW I+71; YW I+123; MILK I+32

This Resource son is loaded with power and performance and will make genetic improvement in multiple areas. His Net Worth dam is a maternal sister to Priority and Brand Name.

SAV Real Heavy 4012

BW I+3.6; WW I+67; YW I+112; MILK I+30

This Resource son from a third generation Pathfinder® dam is bred to sire market-topping feeder calves and quality replacement females.

SAV Real World 4097

BW +3.2; WW +72; YW +120; MILK +32

SAV Real World 4097 is a real-world beef bull loaded with thickness, volume and performance in a structurally superb package. He has all properties to impact a program and make a lasting contribution. He is sired by Resource and his productive Net Worth dam has produced multiple herd sires and the top weaning bull and heifer from two respective calf crops. His prolific grandam is a fourth generation Pathfinder® and remains productive in the SAV herd at 18-years of age.

His dam

SAV Emblynette 7566

This awesome Net Worth daughter records a weaning ratio of 109 on 3 calves and comes from four generations of Pathfinders®. 27 progeny sell!

SAV Rangefinder 4244

BW +4.6; WW +67; YW +114; MILK +31

A performance powerhouse by Resource. His Net Worth dam is out of a proven Right Time daughter and records a weaning ratio of 106 on 6 calves.

SAV Revival 4384

BW +4.4; WW +67; YW +115; MILK +33

This Resource son is attractive, muscular and fault-free in his structure. His third generation Pathfinder® dam by Net Worth is the #1 marbling cow in the SAV herd and dam of the Genex AI Sire, Best Interest.

SAV Replica 4215

BW +3.6; WW +73; YW +117; MILK +32

This Resource son is powerfully-built, extra thick, and loaded with meat and muscle from front to back – a replica of his sire. His Net Worth dam is a daughter of the maternal matriarch, SAV Madame Pride 0075.

SAV Rejoice 4183

BW +3.1; WW +64; YW +107; MILK +30

A herd sire prospect by Resource with credentials to be a herd-improver. His Pathfinder® dam by Right Time records a weaning ratio of 107 on 4 calves and is a maternal sister to Predominant.

SAV Resemblance 4273

BW +3.6; WW +70; YW +116; MILK +32

This Resource son resembles his sire, combining masculinity and muscle with the volume and fleshing ability of a real cow maker. His Providence dam is out of a Pathfinder® by Bushwacker.

SAV Regional 4256

BW +3.0; WW +73; YW +119; MILK +32

A Resource son with massive volume, dimension and tons of performance. His productive Net Worth dam records a weaning ratio of 104 on 4 calves.

SAV Watson 4823

BW I+2.6; WW I+63; YW I+106; MILK I+29

SAV McCombie 4824

BW I+2.6; WW I+63; YW I+106; MILK I+29

SAV Grant 4825

BW I+2.6; WW I+63; YW I+106; MILK I+29

These powerful sons of Rito 7075 from SAV Blackcap May 4136 are among the 16 full siblings to Resource, Renown and Recharge that sell. They are named after the founding fathers of the Angus breed and offer predictable performance genetics that never go out of style.

SAV Realty 4838

BW +2.2; WW +76; YW +122; MILK +31

SAV Receptor 4837

BW +2.5; WW +74; YW +119; MILK +31

SAV Retroactive 4839

BW I+2.5; WW I+67; YW I+112; MILK I+31

These fantastic flush brothers sired by Registry sell. Their dam, SAV Blackcap May 4136, is the dam of Resource, Renown and Recharge and is among the most heralded cows in the Angus breed.

SAV Registry 2831

SAV Reality 4804

BW +2.1; WW +63; YW +98; MILK +24

One of five full siblings to Registry who sells! This outstanding son of the maternal matriarch, SAV Madame Pride 0075, blends proven cow family strength and maternal superiority with the timeless Rito lineage, offering predictable and valuable outcross genetics with foundation roots.

SAV Registry 2831 was selected by Accelerated Genetics and partners as a $90,000 top-selling feature of the 2013 SAV Sale where he scanned a 365-day REA of 17.9 inches. He is a unique, outcross calving-ease bull by Rito 7075 from SAV Madame Pride 0075. He transmits natural thickness, muscling, superior structure, foot quality and breed character to his progeny. 40 direct progeny, five full siblings and 16 maternal siblings sell!

SAV History 4233

BW +4.1; WW +62; YW +103; MILK +30

This Hesston son has abundant thickness, expressive muscle shape and clearly demonstrates pounds in the right package. His dam is the proven herd matron, SAV Madame Pride 5290.

SAV Historic 4096

BW +3.7; WW +56; YW +96; MILK +30

A phenotypic standout by Hesston. His phenomenal dam, SAV Madame Pride 5290, records a weaning ratio of 110 on 5 calves and is one of the all-time greatest cows to ever walk SAV pastures.

SAV Haystack 4204

BW +2.5; WW +63; YW +107; MILK +28

This Hesston son is impressive on paper and in the pen. His heavy milking dam by Net Worth was produced from four generations of Emblynette Pathfinders®.

SAV Hesston 2217

SAV Headquarters 4357

BW +4.6; WW +58; YW +101; MILK +29

This easy-fleshing Hesston son has been a standout for masculinity and muscle since birth. His beautiful Net Worth dam is a maternal sister to both Density and Providence.

A real breeding bull selected by ZWT and DeBusk as the $130,000 second lead-off bull from the 2013 SAV Sale. His sons display masculinity, muscle and performance, while his feminine daughters possess the capacity and volume to make ideal brood cows. His dam, SAV Emblynette 3301, is the model cow for the Angus breed. This sale will feature 36 of his first progeny and 13 maternal siblings.

SAV Purebred 4896

BW +1.3; WW +65; YW +111; MILK +30
A curvebender by Pioneer with AI stud credentials and the performance and phenotype to match. His Bismarck dam records a weaning ratio of 107 on 4 calves and is a fifth generation SAV embryo donor.

SAV Puritan 4895

BW I+2.5; WW I+61; YW I+107; MILK I+30
This Pioneer son from a dam by Bismarck is from the SAV Blackcap May family that leads the breed in the production of AI stud sires. A full brother, SAV Plymouth 0051, scanned a 365-day ribeye of 18.7 inches.

SAV Paternal 4484

BW +2.4; WW +63; YW +108; MILK +31
Phenotypically and genetically outstanding Pioneer son with big-time numbers and off the charts performance. His dam, SAV Emblynette 7566, is Net Worth's greatest daughter and his 18-year-old grandam is a fourth generation Pathfinder®.

SAV Pioneer 7301

SAV Pedigree 4834

BW +1.4; WW +69; YW +120; MILK +34
SAV Pedigree 4834 offers a pedigree, maternal value and breed-leading EPD profile to be one of the truly great breeding achievements in SAV history and a major factor of the 2015 sale season. He is sired by Pioneer from SAV Blackcap May 4136, who is a multi-trait leading EPD cow and production leader at SAV and among the most heralded cows in the Angus breed.

One of the most prominent and heavily used sires in the Angus breed. He combines phenotype, performance, carcass quality, scrotal size and great temperament with a breed-leading EPD profile. His productive daughters have impeccable udder quality and abundant milk. His progeny and influence is featured.

SAV Angus Source 4884

BW I+2.9; WW I+57; YW I+102; MILK I+29
This Angus Valley son from SAV Emblynette 7566 is loaded with thickness, muscle and style. He will be a source of herd-improving genetics and is one of seven flush brothers who sell.

SAV Angus Deluxe 4014

BW +2.3; WW +60; YW +103; MILK +26
This outstanding calving-ease bull by Angus Valley from a 2-year-old Rito 7075 dam is ideal to use on virgin heifers without compromising your performance goals.

SAV Angus Live 4738

BW +2.5; WW +56; YW +98; MILK +26
One of six flush brothers who sell by Angus Valley from a perfect-uddered Traveler 004 dam from the Emblynette family that was established at SAV in 1946.

SAV Angus Valley 1867

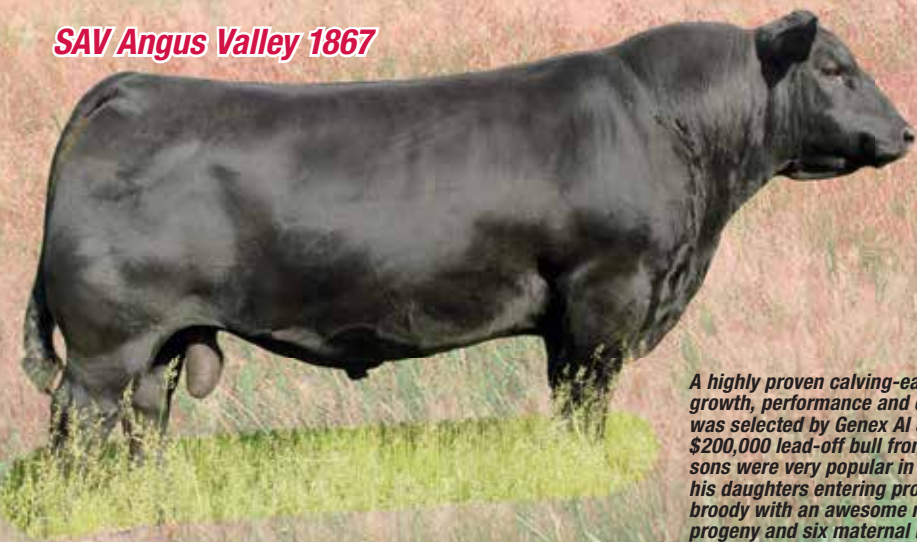

SAV Angus Leader 4870

BW I+2.0; WW I+65; YW I+112; MILK I+29
One of eight flush brothers by Angus Valley who sell, offering calving-ease with superior phenotype and worlds of style and balance. His Net Worth dam earned a weaning ratio of 107 on 4 calves and was produced from four generations of Pathfinders®.

A highly proven calving-ease sire who transmits growth, performance and eye-catching style. He was selected by Genex AI Stud and partners as the $200,000 lead-off bull from the 2012 SAV Sale. His sons were very popular in the 2014 SAV Sale and his daughters entering production are feminine and broody with an awesome maternal look. 88 direct progeny and six maternal brothers sell!

FEATURING 140 HARVESTOR PROGENY – UNMATCHED PERFORMANCE & REAL BEEF VALUE...

SAV Cover Crop 4116

BW +3.8; WW +66; YW +118; MILK +28

A phenotypically stunning Harvestor son from a perfect-uddered, top-producing, Density dam from the time-tested Emblynette family.

SAV Ground Breaker 4239

BW +5.2; WW +80; YW +137; MILK +28

This scale-crusher by Harvestor is extra long, thick and heavy muscled with tons of performance. His Brand Name dam is out of a Pathfinder® full sister to SAV Blackcap May 4136.

SAV Synergy 4155

BW +4.8; WW +70; YW +128; MILK +32

A stylish, super-fronted Harvestor son with muscle shape, stoutness and a powerful rump beyond compare. His Bismarck dam records a weaning ratio of 112 on 3 calves and will qualify as a Pathfinder®.

SAV Topsoil 4354

BW +3.6; WW +70; YW +124; MILK +28

This super complete Harvestor son is a maternal brother to Cinch at Genex AI Stud. His productive Bismarck dam is the second lowest Birth EPD cow in the SAV herd and records a weaning ratio of 106 on 3 calves.

SAV Bushel 4251

BW +5.2; WW +71; YW +126; MILK +28

This Harvestor son from a dam by Bismarck will add pounds and profit to every calf he sires. He demonstrates the thickness, muscle, volume and dimension that has made his sire so popular.

SAV Hundredweight 4144

BW +4.0; WW +71; YW +127; MILK +30

If you sell cattle by the pound, these Harvestor sons will produce pounds. The Pioneer dam of this herd sire prospect is a maternal sister to Mustang and comes from five generations of Emblynette Pathfinders®.

SAV Green Acres 4771

BW I+4.9; WW I+69; YW I+121; MILK I+32

One of six fabulous full brothers who sell by Harvestor from the elite Pathfinder®, SAV May 2397, who is the dam of multiple herd sires, including SAV Angus Valley 1867 and SAV Brave 8320.

SAV First Cut 4856

BW +5.1; WW +73; YW +124; MILK +29

This stud by Harvestor is ripped with muscle from front to back. His Pathfinder® dam, SAV Blackcap May 5530, records a weaning ratio of 108 on 5 calves and is the dam of Priority and Brand Name.

SAV Cutting Edge 4857

BW +3.8; WW +74; YW +125; MILK +29

This Harvestor son combines impeccable phenotype, performance and pedigree, with cow family strength. His Pathfinder® dam, SAV Blackcap May 5530, records a weaning ratio of 108 of 5 calves and never misses.

SAV Harvestor 0338

A true breed-changer with no equals among proven sires in the Angus breed for adding performance and real beef value. Harvestor progeny comprised the record-selling sire group in Angus breed history. His sons have explosive growth and performance with massive dimension and muscle, while his feminine daughters have extra capacity, constitution and beautiful udders and are making awesome brood cows. This sale features 140 direct progeny – the kind real cowmen demand and search for!

VERSATILE GENETICS FROM THE WORLD'S LEADING SOURCE OF REGISTRATIONS...

SAV Ten Gauge 4099

BW +1.5; WW +67; YW +116; MILK +25
An elite curve-bender by Ten X from a 2-year-old Rito 7075 dam. He presents the calving-ease, performance and carcass merit to run with the best.

SAV Twenty X 4065

BW +2.1; WW +65; YW +115; MILK +20
A truly unique, calving-ease bull by Ten X, loaded with muscle and thickness in a perfect-structured package.

SAV Ten Below 4027

BW +.6; WW +63; YW +121 MILK +28
This calving-ease bull by Ten X from a 2-year-old dam by Potential is super complete with all the right numbers to make every sort.

SAV North Wind 4810

BW +2.8; WW +53; YW +91; MILK +40
This powerful outcross bull by Apex Windy 078 is a maternal sensation to build a cow herd around. He comes from three generations of elite Pathfinders®.

SAV Cattlemaster 4873

BW +3.6; WW +67; YW +110; MILK +33
A Consensus son with abundant thickness, muscle, volume and beef bull phenotype. His Net Worth dam records a weaning ratio of 107 on 4 calves and comes from four generations of Pathfinders®.

SAV Cavalry 4892

BW I+2.2; WW I+64; YW I+108; MILK I+30
This Cavalry son presents calving-ease and carcass merit without compromise. He is one of six flush brothers selling from a Bismarck dam who records a weaning ratio of 107 on 4 calves.

SAV Adjuster 4829

BW I+3.0; WW I+64; YW I+107; MILK I+32
One of eight flush brothers who sell by Adaptor from SAV Blackcap May 4136, offering versatile outcross genetics proven for performance, maternal and end product merit.

SAV Revolution 4846

BW I+2.5; WW I+61; YW I+116; MILK I+36
One of seven flush brothers by Revere from SAV Blackcap May 4136, blending outcross power, muscle and performance with maternal value beyond compare.

SAV Ransom 4172

BW +4.8; WW +70; YW +124; MILK +31
A powerhouse by Rito 9969 with explosive growth, muscle and performance. His Pathfinder® dam by New Day from SAV Blackcap May 4136 records a weaning ratio of 108 on 6 calves.

SAV Pursuant 4344

BW +4.1; WW +69; YW +117; MILK +25
A phenotypic standout by Pursuit with abundant thickness and expressive muscle shape, from a dam by Brand Name and grandam by Net Worth.

SAV Pavilion 4238

BW +3.5; WW +67; YW +108; MILK +26
A picture is worth a thousand words. This eye-catcher by Priority puts it all together in perfect fashion. He is super-fronted and expressively muscled with as much style, balance and presence as you can put in an Angus bull. His heavy-milking 2-year-old dam is a full sister to SAV Angus Valley 1867 and his Pathfinder® grandam is among the three top income-producing cows in SAV history. He is a product of the SAV Blackcap May family that leads the breed in the production of AI stud sires.

His sire

SAV Priority 7283

A proven and predictable sire who excels at the basics. His progeny and 10 maternal siblings sell!

SAV Pledge 4364

BW +3.2; WW +69; YW +117; MILK +32
A herd sire prospect by Priority with major league credentials. His Net Worth dam is among the best to ever reside at SAV and records a weaning ratio of 107 on 6 calves.

FIRST OFFERING BY SAV INTERNATIONAL 2020 – A LEAGUE OF THEIR OWN...

SAV Universal 4038

BW +3.6; WW +82; YW +135; MILK +33

This genetically and phenotypically outstanding International son from SAV Blackcap May 4136 will rival the best to sell this year. He is featured as Lot 1.

SAV Infinity 4145

BW +3.1; WW +78; YW +125; MILK +29

A special favorite of the calf crop by International from a productive Rito 7075 dam. He is extra docile with a superior structure and the attractive look and capacity of a cowmaker.

SAV Institute 4281

BW +2.6; WW +75; YW +122; MILK +25

A well-balanced International son with solid statistics and loads of shape, substance and style. His perfect-uddered dam is a flush sister to SAV Angus Valley 1867.

SAV Instinct 4258

BW +3.5; WW +73; YW +116; MILK +28

A super complete son of International with herd bull phenotype and credentials to make advancement in traits of magnitude. His Rito 7075 dam comes from two generations of Emblynette Pathfinders®, rich in fertility and longevity.

SAV Infusion 4247

BW +3.2; WW +72; YW +119; MILK +28

An attractive son of International with tremendous length, muscle and character. His heavy-milking Pioneer dam is a daughter of the maternal matriarch, SAV Madame Pride 0075.

SAV Intrigue 4304

BW +3.6; WW +73; YW +122; MILK +27

This intriguing herd sire prospect blends phenotype, performance, pedigree and superb disposition with unmatched cow family strength. His dam is a flush sister to Resource with perfect udder, feet quality and body type.

SAV Index 4042

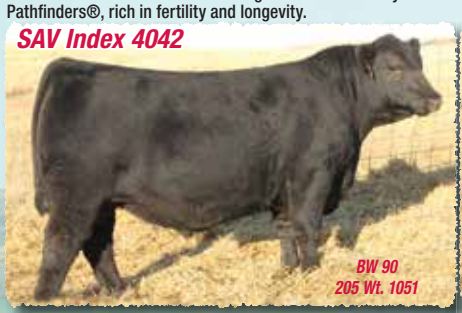

BW +4.0; WW +78; YW +127; MILK +28

This International son takes honors as the heaviest weaning natural bull of this calf crop. He is equipped for the task of adding pounds and profit and will do it well. His productive dam is a flush sister to SAV 707 Rito 9969.

SAV Intensity 4263

BW +6.2; WW +79; YW +130; MILK +28

This International son has been a standout since birth, displaying exceptional thickness, volume, muscle and masculinity at an early age. His dam by Rito 9969 and grandam by Predominant come from six generations of Emblynette Pathfinders®.

SAV Incredible 4127

BW +3.9; WW +77; YW +127; MILK +29

This International son from a productive dam by Bismarck will warrant your attention with his massive scope, dimension, muscle and substance – a real changer and rancher favorite.

SAV International 2020

The $400,000 record-selling bull from the 2013 SAV Sale, representing all the qualities of an ideal beef bull, both phenotypically and on paper and backed by five consecutive generations of Emblynette Pathfinders®. His first progeny have proven him as a consistent sire of muscle, thickness, capacity, structural soundness, Angus breed-character and breed-leading performance. He has rapidly become one of the most popular young sires in the Angus breed. Featuring 50 direct progeny from his first fabulous calf crop!